

**ISSUE FOR ENERGEX & COUNCIL ACCEPTANCE ONLY
NOT FOR CONSTRUCTION**

This drawing is to be considered preliminary until this disclaimer is removed by Peter Eustace Pty. Ltd.

**!WARNING!
FIRE ANT TERRITORY**

THIS SITE IS WITHIN A RED IMPORTED FIRE ANT BIOSECURITY ZONE. CALL 132523 FOR FURTHER INFORMATION.

ELECTRICAL CERTIFICATION

THIS IS TO CERTIFY THAT THE DESIGN OF ENERGEX RETICULATION IS IN ACCORDANCE WITH ENERGEX DESIGN MANUALS AND WORK CATEGORY SPECIFICATION 47.1 & 47.3 WHERE APPLICABLE.

CERTIFICATION APPLIES TO SHEETS 1 TO 6 OF ENERGEX DRAWING NUMBER S1302342 REVISION A

KRIS BOVEINIS (RPEQ 22272)

DATE 13.03.25

STREET LIGHTING

STREET LIGHTING IS IN ACCORDANCE WITH LOCKYER VALLEY REGIONAL COUNCIL REQUIREMENTS FOR RURAL RESIDENTIAL DEVELOPMENTS.

- SYMBOL LEGEND**
- PROPOSED 50mm S/L
 - PROPOSED 50mm S/L (RATE 3)
 - ⊗ PROPOSED ENERGEX 100mm COMMS
 - ⊙ PROPOSED 100mm
 - ⊘ PROPOSED 125mm
 - ⊖ EXISTING 40mm S/L
 - ⊕ EXISTING ENERGEX 100mm COMMS
 - ⊗ EXISTING 100mm
 - ⊘ EXISTING 125mm
 - ⊖ PROPOSED CABLE (AS MARKED)
 - EXISTING CABLE (AS MARKED)
 - PROPOSED UNDERGROUND HV/LV ROUTE
 - - - EXISTING UNDERGROUND HV/LV ROUTE
 - PROPOSED OVERHEAD HV/LV ROUTE
 - - - EXISTING OVERHEAD HV/LV ROUTE
 - PROPOSED S/L CABLE
 - - - EXISTING S/L CABLE
 - ⊕ PADMOUNT TRANSFORMER
 - ⊕ PMT LV GEOGRAPHIC
 - ⊕ PMT HV GEOGRAPHIC
 - ⊕ RING MAIN UNIT
 - ⊕ RMU HV SCHEMATIC
 - ⊕ PROPOSED SUPPLY PILLAR
 - ⊕ EXISTING SUPPLY PILLAR
 - ⊕ PROPOSED LINK PILLAR
 - ⊕ EXISTING LINK PILLAR
 - ⊕ COMMERCIAL PILLAR
 - ⊕ EARTH
 - ⊕ PROPOSED TYPE 4 PIT
 - ⊕ EXISTING TYPE 4 PIT
 - ⊕ RECOVER EQUIPMENT
 - ⊕ 1kV STRAIGHT JOINT
 - ⊕ OVERHEAD POLE (HV ONLY)
 - ⊕ OVERHEAD POLE (LV ONLY)
 - ⊕ OVERHEAD POLE (HV & LV)
 - ⊕ OVERHEAD HV TERMINATION
 - ⊕ OVERHEAD LV TERMINATION
 - ⊕ AIR BREAK SWITCH (OPEN)
 - ⊕ AIR BREAK SWITCH (CLOSED)
 - ⊕ DISCONNECT LINKS (OPEN)
 - ⊕ DISCONNECT LINKS (CLOSED)
 - ⊕ WATER METER
 - ⊕ SURVEY PEG
 - ⊕ STATION NUMBER

- STREET LIGHT SYMBOL LEGEND**
- ⊕ PROPOSED L1/4 (RATE 2)
 - ⊕ EXISTING L1/4 (RATE 2)

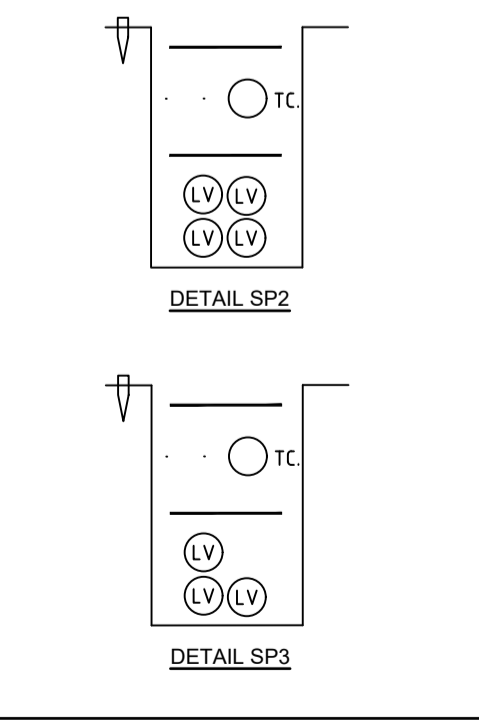
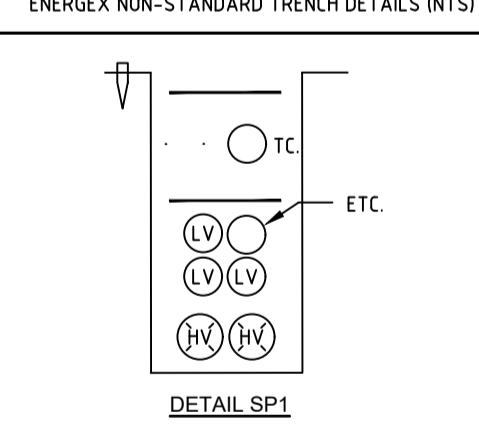

DATE	13/03/2025
ISSUED FOR	ISSUED FOR ENERGEX & COUNCIL ACCEPTANCE ONLY FOR CONSTRUCTION
DESCRIPTION	

PE CONSULTING ENGINEERS

STREET ADDRESS: U14, 39 Lawrence Dr, Nering QLD 4211
 POSTAL ADDRESS: PO Box 2833, Nering DC QLD 4211
 TELEPHONE: (07) 5596 1425
 EMAIL: mail@pece.com.au
 WEB: pece.com.au

24-0198-EGX-01

SITE CONTACT DETAILS		COUNCIL STANDARD ALIGNMENTS		WORKS COORDINATOR		PECE	
NAME	Energex OH	2.95m RP	PARENT PROJECT NO.	APPROVED	KRIS BOVEINIS		
TBC COMPANY	Energex UG	0-0.9m RP	WORK REQUEST NO.	CHECKED	AARON PRUSS		
PHONE	NBN	REFER NBN	LOTS	DESIGNER	ABRAHAM IKORO		
MOBILE	GAS	REFER GAS	CANCELLING LOTS	PLANNER	AARON PRUSS		
FAX	HP GAS	REFER GAS	LOCAL AUTHORITY	PHONE	(07) 5596 1425		
	WATER	REFER CIVIL	LOCKYER VALLEY REGIONAL COUNCIL	ISSUE DATE	13 MARCH 2025		
	STORMWATER	REFER CIVIL					
	SEWERAGE	REFER CIVIL					
	OTHER	REFER CIVIL					

INSTALL 11kV & LV OVERHEAD & UNDERGROUND. INSTALL PT, PMT, PILLARS & STREETLIGHTS	
47 LOT SUBDIVISION PARK LAKE STAGES 6 & 7 ADARE RD, ADARE QLD 4343	
WORKSPLAN VERSION 5.5	SCALE: 1:100@A1
PROJECT / SUB PROJECT NO.	S1302342
Sheet	1 of 6
ISSUE NO:	A

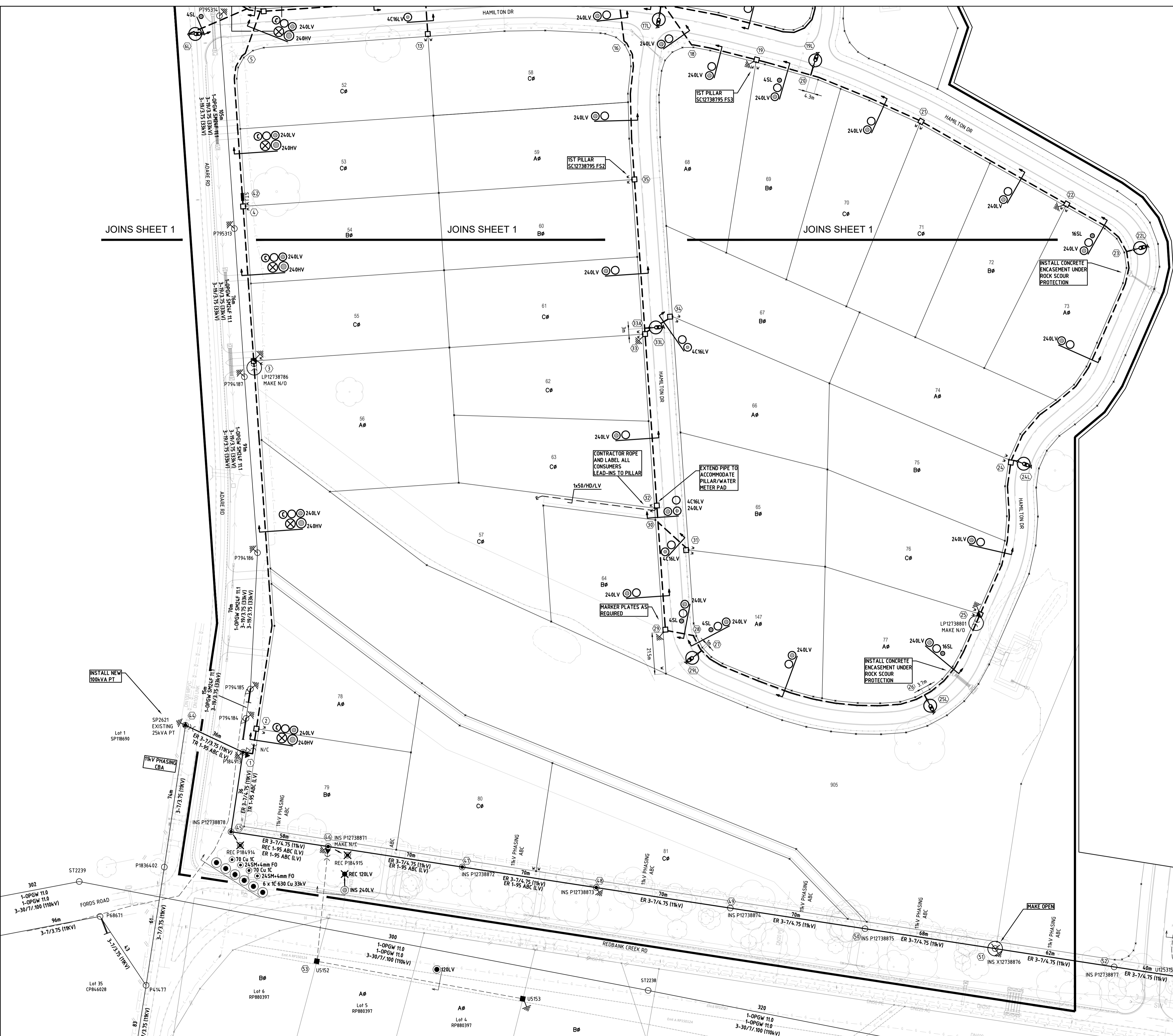

JOINS SHEET 1

JOINS SHEET 1

JOINS SHEET 1

**ISSUE FOR ENERGEX & COUNCIL ACCEPTANCE ONLY
NOT FOR CONSTRUCTION**
This drawing is to be considered preliminary until this disclaimer is removed by Peter Eustace Pty. Ltd.

**!WARNING!
FIRE ANT TERRITORY**
THIS SITE IS WITHIN A RED IMPORTED FIRE ANT BIOSECURITY ZONE. CALL 192523 FOR FURTHER INFORMATION.

SYMBOL LEGEND	
	PROPOSED 50mm S/L
	PROPOSED ENERGEX 50mm S/L (RATE 3)
	PROPOSED ENERGEX 100mm COMMS
	PROPOSED 100mm
	PROPOSED 125mm
	EXISTING 40mm S/L
	EXISTING ENERGEX 100mm COMMS
	EXISTING 100mm
	EXISTING 125mm
	PROPOSED CABLE (AS MARKED)
	EXISTING CABLE (AS MARKED)
	PROPOSED UNDERGROUND HV/LV ROUTE
	EXISTING UNDERGROUND HV/LV ROUTE
	PROPOSED OVERHEAD HV/LV ROUTE
	EXISTING OVERHEAD HV/LV ROUTE
	PROPOSED S/L CABLE
	EXISTING S/L CABLE
	PDMOUNT TRANSFORMER
	PMT LV GEOGRAPHIC
	PMT HV GEOGRAPHIC
	RING MAIN UNIT
	RMU HV SCHEMATIC
	PROPOSED SUPPLY PILLAR
	EXISTING SUPPLY PILLAR
	PROPOSED LINK PILLAR
	EXISTING LINK PILLAR
	COMMERCIAL PILLAR
	EARTH
	PROPOSED TYPE 4 PIT
	EXISTING TYPE 4 PIT
	RECOVER EQUIPMENT
	11kV STRAIGHT JOINT
	OVERHEAD POLE TRANSFORMER
	OVERHEAD POLE (HV ONLY)
	OVERHEAD POLE (LV ONLY)
	OVERHEAD POLE (HV & LV)
	OVERHEAD HV TERMINATION
	OVERHEAD LV TERMINATION
	AIR BREAK SWITCH (OPEN)
	AIR BREAK SWITCH (CLOSED)
	DISCONNECT LINKS (OPEN)
	DISCONNECT LINKS (CLOSED)
	WATER METER
	SURVEY PEG
	STATION NUMBER
STREET LIGHT SYMBOL LEGEND	
	PROPOSED L1/4 (RATE 2)
	EXISTING L1/4 (RATE 2)
ENERGEX NON-STANDARD TRENCH DETAILS (N/S)	
	DETAIL SP1
	DETAIL SP2
	DETAIL SP3

DATE	13/03/2025
DESCRIPTION	ISSUED FOR ENERGEX & COUNCIL ACCEPTANCE ONLY. NOT FOR CONSTRUCTION.
ISSUED FOR	ENERGEX & COUNCIL ACCEPTANCE ONLY. NOT FOR CONSTRUCTION.
DESIGNER	ABRAHAM IKORO
PLANNER	AARON PRUSS
PHONE	(07) 5596 1425
PHONE	(07) 5596 1425
ISSUE DATE	13 MARCH 2025

SITE CONTACT DETAILS		COUNCIL STANDARD ALIGNMENTS		WORKS COORDINATOR		PECE	
NAME	ENERGEX OH	2.95m RP	PARENT PROJECT NO.	APPROVED	KRIS BOVEINIS	PECE	
TBC	ENERGEX UG	0-0.9m RP	WORK REQUEST NO.	CHECKED	AARON PRUSS	INSTALL 11kV & LV OVERHEAD & UNDERGROUND. INSTALL PT, PMT, PILLARS & STREETLIGHTS	
COMPANY	NBN	REFER NBN	LOTS	DESIGNER	ABRAHAM IKORO	47 LOT SUBDIVISION	
	GAS	REFER GAS	38-81, 143, 147, 905	PLANNER	AARON PRUSS	PARK LAKE STAGES 6 & 7	
PHONE	HP GAS	REFER GAS	PART LOT 900 ON SP328402	PHONE	(07) 5596 1425	ADARE RD, ADARE QLD 4343	
MOBILE	WATER	REFER CIVIL	CANCELLING LOTS	PHONE	(07) 5596 1425		
FAX	STORMWATER	REFER CIVIL	LOCAL AUTHORITY	ISSUE DATE	13 MARCH 2025		
	SEWERAGE	REFER CIVIL	LOCKYER VALLEY REGIONAL COUNCIL				
	OTHER	REFER CIVIL	LIBD REF				
			PEGGED?				
			YES				

STREET ADDRESS	U14, 39 Lawrence Dr, Nering QLD 4211
POSTAL ADDRESS	PO Box 2835, Nering DC QLD 4211
TELEPHONE	(07) 5596 1425
EMAIL	mail@pece.com.au
WEB	pece.com.au
WORKSPLAN VERSION	5.5
SCALE	1:1000@A1
PROJECT / SUB PROJECT NO.	S1302342
Sheet	2 of 6
ISSUE NO.	A

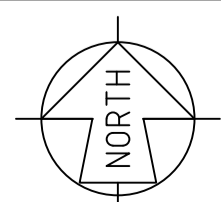

24-0198-EGX-02

RATE 2 STREETLIGHT SCHEDULE																					
LOCATION	ST N No	SITE ID (POLE No)	POLE or COMPONENTS						LANTERN						OUTREACH BRACKET				MOUNT HEIGHT (m)	REMARKS	
			COM P ID	EXIST (m)	REC (m)	ERECT (m)	SLM or IIN (m)	ALIGN (m)	COM P ID	EX	RECOVER LUMIN	CUST	DATE DE-ENERG	LUMIN	ERECT	DATE ENER	SLM or IIN (m)	EXIST (m)			REC (m)
ADARE RD	6L	P12738775	PO 1			4.5BPM	SLNOSCCI	0.7 NKL	SL 1			L14	LOCK		SLEDSY01375	-	-	-	-	0°	5.1
HAMILTON DR	17L	P12738776	PO 1			4.5BPM	SLNOSCCI	0.7 NKL	SL 1			L14	LOCK		SLEDSY01375	-	-	-	-	0°	5.1
	19L	P12738777	PO 1			4.5BPM	SLNOSCCI	0.7 NKL	SL 1			L14	LOCK		SLEDSY01375	-	-	-	-	0°	5.1
	22L	P12738778	PO 1			4.5BPM	SLNOSCCI	0.7 NKL	SL 1			L14	LOCK		SLEDSY01375	-	-	-	-	0°	5.1
	24L	P12738779	PO 1			4.5BPM	SLNOSCCI	0.7 NKL	SL 1			L14	LOCK		SLEDSY01375	-	-	-	-	0°	5.1
	25L	P12738780	PO 1			4.5BPM	SLNOSCCI	0.7 NKL	SL 1			L14	LOCK		SLEDSY01375	-	-	-	-	0°	5.1
	29L	P12738781	PO 1			4.5BPM	SLNOSCCI	0.7 NKL	SL 1			L14	LOCK		SLEDSY01375	-	-	-	-	0°	5.1
	33L	P12738782	PO 1			4.5BPM	SLNOSCCI	0.7 NKL	SL 1			L14	LOCK		SLEDSY01375	-	-	-	-	0°	5.1
DARTNELL PL	39L	P12738783	PO 1			4.5BPM	SLNOSCCI	0.7 NKL	SL 1			L14	LOCK		SLEDSY01375	-	-	-	-	0°	5.1
	41L	P12738784	PO 1			4.5BPM	SLNOSCCI	0.7 NKL	SL 1			L14	LOCK		SLEDSY01375	-	-	-	-	0°	5.1

URD CIVIL WORKS SCHEDULE (ROAD CROSSINGS BY CIVIL CONTRACTOR)																								
LOCATION	STATIONS FROM-TO	CONDUIT LENGTH (m)												BENDS (°/No)			X-SECTION (m)			REMARKS				
		50	No	100C	No	100	No	125	No	40	No	100C	No	100	No	125	No	EXCAV TAPE	COVER STRIP		TRENCH DETAIL	DRAW WIRE	KERB MARK	STANDARD COVER
ADARE RD	7 - 6L	35	1																35	O	35	2	YES	
HAMILTON DR	5 - 6																		30	N	150	2	YES	
	12 - 13																		20	D	20	2	YES	
	15 - 16																		25	E	50	2	YES	
	17 - 18																		30	E	60	2	YES	
	28 - 29	20	1																20	Q	60	2	YES	
	30 - 31																		25	E	50	2	YES	
	33 - 34																		20	E	40	2	YES	
DARTNELL PL	37 - 38																		20	E	40	2	YES	
TOTALS		55	30			360													225		505	18	YES	

URD CIVIL WORKS SCHEDULE (ALONG FOOTPATHS BY ELECTRICAL CONTRACTOR)																									
LOCATION	STATIONS FROM-TO	CONDUIT LENGTH (m)												BENDS (°/No)			X-SECTION (m)			REMARKS					
		50	No	100C	No	100	No	125	No	40	No	100C	No	100	No	125	No	EXCAV TAPE	COVER STRIP		TRENCH DETAIL	DRAW WIRE	KERB MARK	STANDARD COVER	
ADARE RD	1 - 5																		360	10	N	1850		YES	
	6 - 7	10	1																10	Z	60		YES		
	7 - 11																		220	N	1100		YES		
HAMILTON DR	6 - 12																		85	E	50	2	YES		
	12 - 14																		45	SP1	270		YES		
	14 - 15																		60	N	300		YES		
	15 - 17																		25	SP2	100		YES		
	16 - 33A																		245	E	490		YES		
	17 - 36																		130	E	260		YES		
	17 - 17L	10	1																10	O	10		YES		
	18 - 19																		35	E	70		YES		
	19 - 20	30	1																30	Q	90		YES		
	20 - 19L	10	1																60	E	120		YES		
	20 - 22																		150	E	300		YES		
	22 - 23	40	1																40	Q	120		YES		
	23 - 22L	5	1																5	O	5		YES		
	23 - 25																		200	10	E	420		YES	
	24 - 24L	5	1																5	O	5		YES	INSTALL CONCRETE ENCASEMENT	
	25 - 28	55	1																45	10	Q	165		YES	INSTALL CONCRETE ENCASEMENT
	28 - 25L	5	1																5	O	5		YES		
	28 - 27																		125	E	250		YES		
	27 - 29L	5	1																5	O	5		YES		
	27 - 28	10	1																10	Q	30		YES		
	29 - 30																		60	E	120		YES		
	30 - 32																		10	SP3	30		YES		
	33 - 33A	5	1																5	O	5		YES		
	33A - 33L	5	1																5	O	5		YES		
DARTNELL PL	36 - 37																		20	SP3	60		YES		
	37 - 41A																		265	E	530		YES		
	41A - 41	10	1																10	Q	30		YES		
	39 - 39L	5	1																5	O	5		YES		
	41A - 41L	5	1																5	O	5		YES		
TOTALS		215	790			4555													2185	85	7140				

UNDERGROUND CABLE SCHEDULE													
LOCATION	STATIONS FROM-TO	VOLTS	EXIST	TRF	REC	INSTALL	CABLE SIZE/TYPE	MODEL ID	ROUTE LENGTH (m)	CABLE LENGTH (m)		LCC	REMARKS
										NEW	REC		
ADARE RD	1 - 42	11kV				*	240mm ² 3 x 1C AI XLPE TRIPLEX	11AT240XSH	307	310			ALLOW LENGTH UP TIMBER POLE
	42 - 15	11kV				*	240mm ² 3 x 1C AI XLPE TRIPLEX	11AT240XSH	297	300			ALLOW LENGTH UP TIMBER POLE
	1 - 2	LV				*	240mm ² 4C AI XLPE	LVA4240XPV	32	35			
	2 - 3	LV				*	240mm ² 4C AI XLPE	LVA4240XPV	192	195			
	3 - 4	LV				*	240mm ² 4C AI XLPE	LVA4240XPV	82	85			
	4 - 6	LV				*	240mm ² 4C AI XLPE	LVA4240XPV	107	110			
	6 - 8	LV				*	240mm ² 4C AI XLPE	LVA4240XPV	52	55			
	6 - 6L	SL				*	4mm ² 2C Cu PVC/PVC	LVC24PVPV	42	45			
	8 - 9	LV				*	240mm ² 4C AI XLPE	LVA4240XPV	82	85			
	9 - 10	LV				*	240mm ² 4C AI XLPE	LVA4240XPV	87	90			
HAMILTON DR	6 - 14	LV				*	240mm ² 4C AI XLPE	LVA4240XPV	127	130			
	13 - 14	LV				*	16mm ² 4C Cu XLPE	LVC416XPV	62	65			
	14 - 15	LV				*	240mm ² 4C AI XLPE	LVA4240XPV	62	65			
	15 - 35	LV				*	240mm ² 4C AI XLPE	LVA4240XPV	102	105			
	15 - 19	LV				*	240mm ² 4C AI XLPE	LVA4240XPV	87	90			
	15 - 17	LV				*	240mm ² 4C AI XLPE	LVA4240XPV	27	30			
	17 - 36	LV				*	240mm ² 4C AI XLPE	LVA4240XPV	132	135			
	17 - 17L	SL				*	4mm ² 2C Cu PVC/PVC	LVC24PVPV	7	10			
	19 - 21	LV				*	240mm ² 4C AI XLPE	LVA4240XPV	92	95			
	19 - 19L	SL				*	4mm ² 2C Cu PVC/PVC	LVC24PVPV	37	40			
	21 - 22	LV				*	240mm ² 4C AI XLPE	LVA4240XPV	87	90			
	22 - 24	LV				*	240mm ² 4C AI XLPE	LVA4240XPV	167	170			

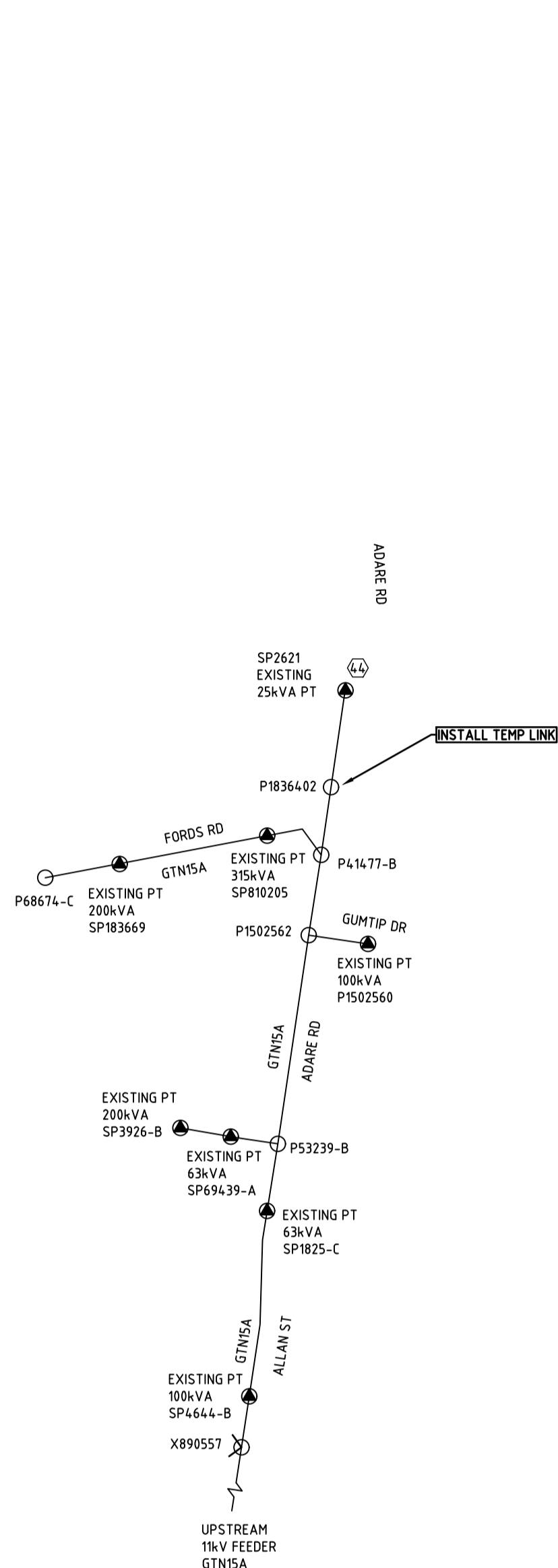

EXISTING HV GEOGRAPHIC
11kV FEEDER GTN15A & GTN13A

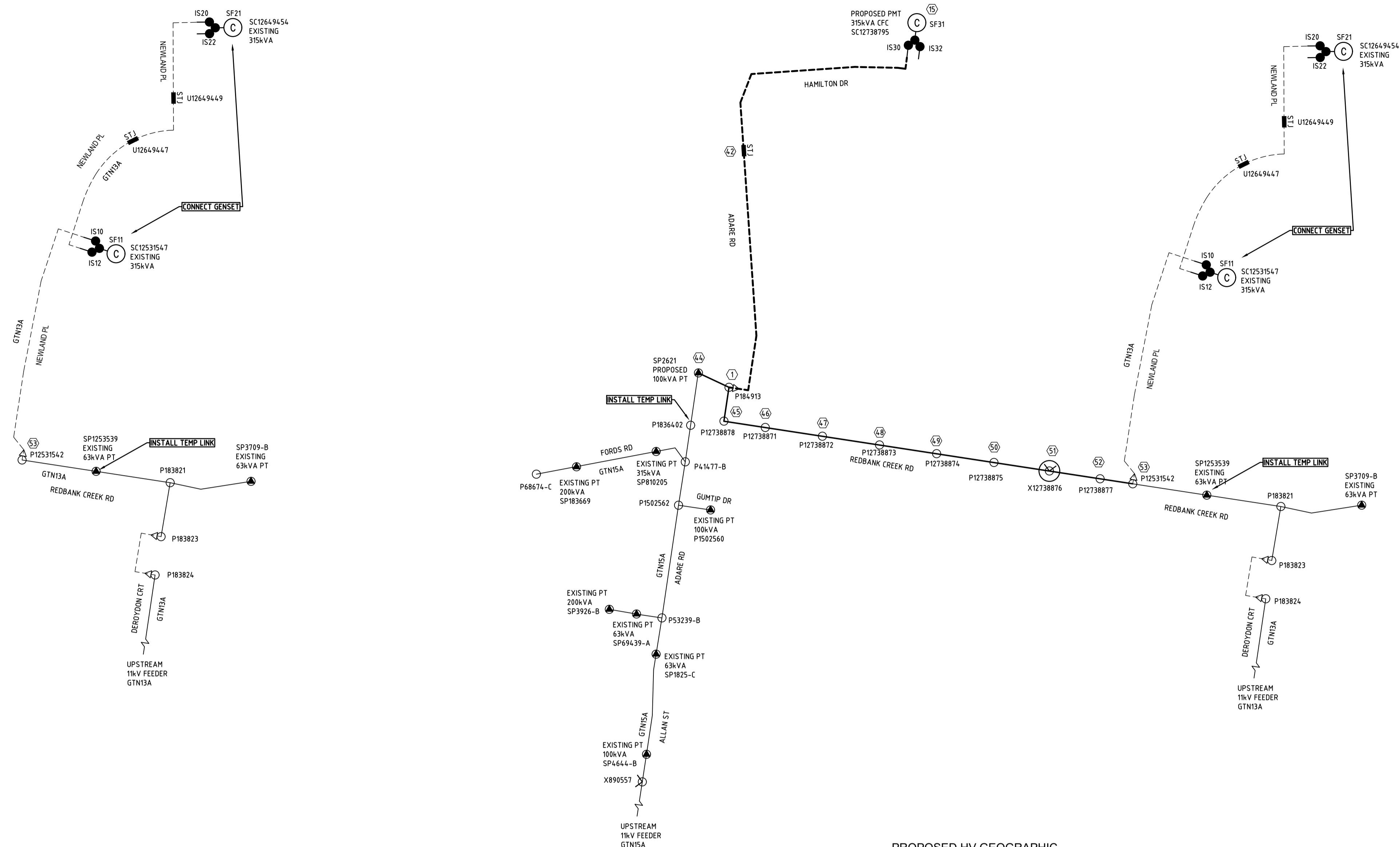

PROPOSED HV GEOGRAPHIC
11kV FEEDER GTN15A & GTN13A

ISSUE FOR ENERGEX & COUNCIL ACCEPTANCE ONLY NOT FOR CONSTRUCTION
This drawing is to be considered preliminary until this disclaimer is removed by Peter Eustace Pty. Ltd.

11kV FEEDER DESTINATION LABELS		
LOCATION:	STATION I.D.	LABEL INFORMATION
ADARE RD	P184913	11kV CABLE TO HAMILTON DR
		SC12738795 IS30
MATERIAL: ANNOXIDISED ALUMINIUM (1.6mm) or similar		

ABB SAFELINK 2 CFC RMU					
LOCATION: HAMILTON DR			STATION: SC12738795		
LABEL SIZE	LABEL COLOUR	LETTER SIZE	LABEL INFORMATION		LABEL LOCATION
100x40	BW	15	IS30	SF31	IS32
150x40	BW	20	SC12738795		FRONT
150x50	BW	10	TO ADARE RD P184913	TO TRANSFORMER	SPARE
150x50	BW	10	TO ADARE RD P184913	TO TRANSFORMER	SPARE
					CABLE BOX
					CABLE DESTINATION
					CABLE DESTINATION
					CABLE DESTINATION

NOTES: 1) Label to be made in GRAVOPLY II (1.6mm) or similar
2) The Feeder I.D Label is only required if the RMU is the first termination outside a Zone Substation
3) Design I.D and Component I.D labels are only required if the RMU is installed in a Zone Substation

PROPOSED COMMISSIONING SCHEDULE			
TENTATIVE ONLY SUBJECT TO AMENDMENT BY SWITCHING CO-ORDINATOR			
ITEM No	LOCATION	APPARATUS	ACTION
1	COMMISSION NEW PMT - LV AND HV SWITCHING		
2	ADVISE CONTRACT SUPERVISOR SWITCHING TO COMMENCE		
3	RECEIVE CLEARANCE FROM WORK CREWS ALL WORK COMPLETED		
4	NOTIFY ALL WORK CREWS TREAT PILLARS AS LIVE		
5	NEWLAND PL SC12531547, SC12649454	315kVA	CONNECT GENSET
6	ADARE RD P1836402	TEMP LINKS	OPEN
7	REDBANK CREEK RD SP1253539	TEMP LINKS	OPEN
8	NEW ROADS	NEW EQUIPMENT	CONNECT & MAKE READY
9	REVERSE SWITCHING		
10	HAMILTON DR	SC12738795	COMMISSION
11	NEW ROADS	NEW LV EQUIPMENT	COMMISSION & TEST
12	ADVISE CONTRACT SUPERVISOR SWITCHING COMPLETE		

PROPOSED SC12738795 PHASING BALANCE				
	A	B	C	TOTAL
CCT1	4	4	5	13
CCT2	3	4	4	11
CCT3	4	3	3	10
CCT4	3	3	2	8
TOTAL	14	14	14	

PROPOSED SP2621 PHASING BALANCE				
	A	B	C	TOTAL
CCT1	3	3	2	8
CCT2				0
CCT3				0
CCT4				0
TOTAL	3	3	2	

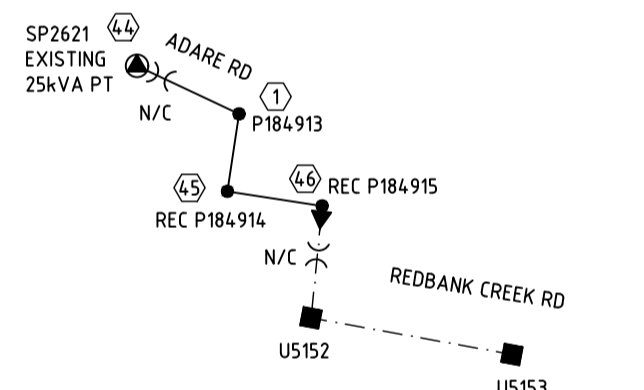

EXISTING LV GEOGRAPHIC
ALL OH CONDUCTOR 1-95 ABC UNLESS NOTED OTHERWISE

LEGEND

EXISTING 120LV

**ISSUE FOR ENERGEX & COUNCIL ACCEPTANCE ONLY
NOT FOR CONSTRUCTION**

This drawing is to be considered preliminary until this disclaimer is removed by Peter Eustace Pty. Ltd.

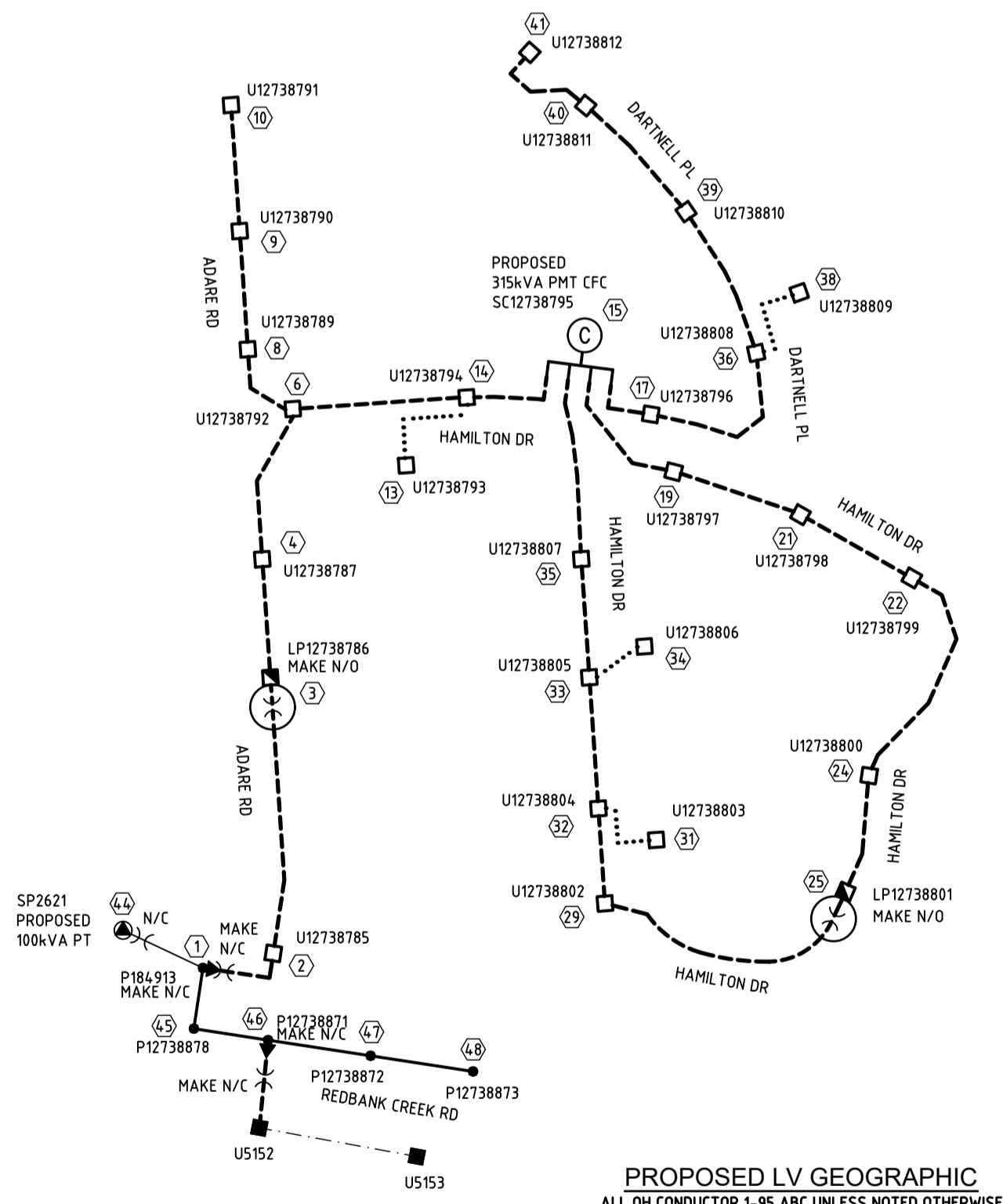

PROPOSED LV GEOGRAPHIC
ALL OH CONDUCTOR 1-95 ABC UNLESS NOTED OTHERWISE

LEGEND

PROPOSED 240LV
PROPOSED 4C16LV
EXISTING 120LV

LV POLE TERMINATION LABEL		
LABEL SIZE	SITE LOCATION FOR ATTACHING OF LABEL	LABEL INFORMATION
300x100	POLE No: P184913 LOCATION: ADARE RD	LV CABLE TO ADARE RD LP12738786 RHS & SERVICES

MATERIAL: ANNODISED ALUMINIUM (1.6mm) or similar

LV POLE TERMINATION LABEL		
LABEL SIZE	SITE LOCATION FOR ATTACHING OF LABEL	LABEL INFORMATION
300x100	POLE No: P12738871 LOCATION: REDBANK CREEK RD	LV CABLE TO REDBANK CREEK RD U5153 & SERVICES

MATERIAL: ANNODISED ALUMINIUM (1.6mm) or similar

PROPOSED LINK PILLAR				
LOCATION: ADARE RD		STATION: LP12738786		
CIRCUIT No.	LABEL SIZE	LABEL COLOUR	LETTER SIZE	LABEL INFORMATION
1 (LHS)	150x50	WB	5	TO HAMILTON DR SC12738795 FS1 / ADARE RD U12738791 & SERVICES
2 (RHS)	150x50	WB	5	TO ADARE RD P184913 & SERVICES

MATERIAL: GRAVOPLY II (1.5mm) or similar

PROPOSED LINK PILLAR				
LOCATION: HAMILTON DR		STATION: LP12738801		
CIRCUIT No.	LABEL SIZE	LABEL COLOUR	LETTER SIZE	LABEL INFORMATION
1 (LHS)	150x50	WB	5	TO HAMILTON DR SC12738795 FS2 & SERVICES
2 (RHS)	150x50	WB	5	TO HAMILTON DR SC12738795 FS3 & SERVICES

MATERIAL: GRAVOPLY II (1.5mm) or similar

PMT LV SWBD - SWITCH FUSE CIRCUITS				
LOCATION: HAMILTON DR		STATION: SC12738795		
CIRCUIT No.	LABEL SIZE	LABEL COLOUR	LETTER SIZE	LABEL INFORMATION
TFMR ISOLATOR	80 x 35	WB	6	TO TRANSFORMER
1	80 x 35	WB	5	TO HAMILTON DR U12738794 (DIRECT) / ADARE RD LP12738786 (LHS) / ADARE RD U12738791 & SERVICES
2	80 x 35	WB	5	TO HAMILTON DR U12738807 (DIRECT) / HAMILTON DR LP12738801 (LHS) & SERVICES
3	80 x 35	WB	5	TO HAMILTON DR U12738797 (DIRECT) / HAMILTON DR LP12738801 (RHS) & SERVICES
4	80 x 35	WB	5	TO HAMILTON DR U12738796 (DIRECT) / DARTNELL PL U12738812 & SERVICES

MATERIAL: GRAVOPLY II (1.5mm) or similar

