

Area of New Road
New Road A: 1.387 ha
New Road B: 4436 m²
Total 1.831 ha

External boundary dimensions compiled from SP225226, IS206400 & IS216725 in the Department of Resources.

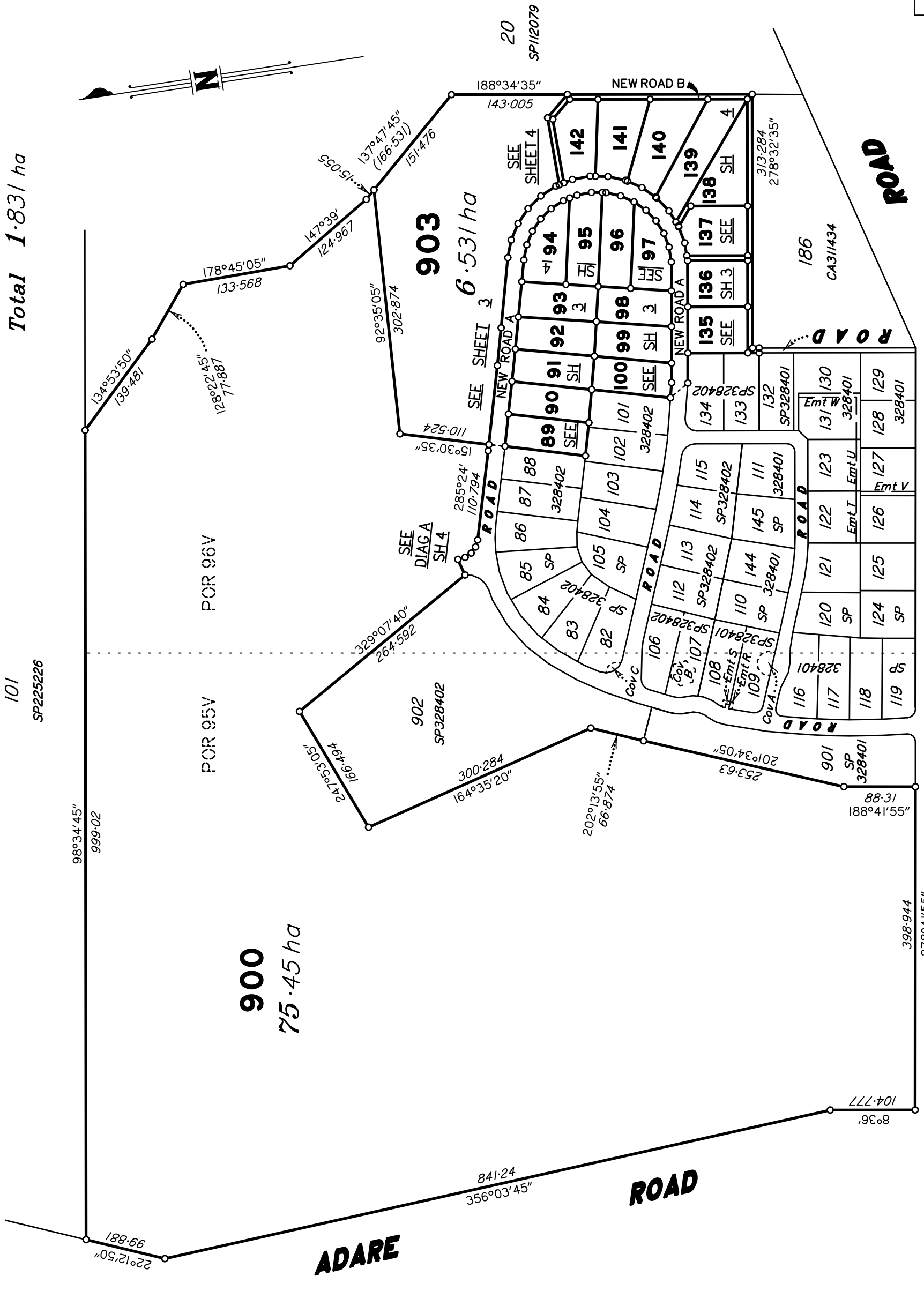

Scale 1:5000 - Lengths are in Metres.

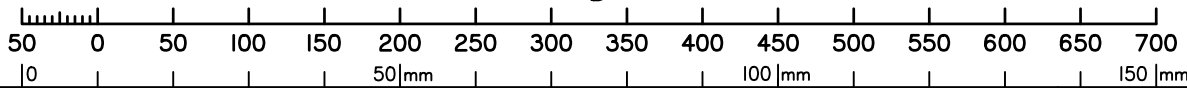

State copyright reserved.

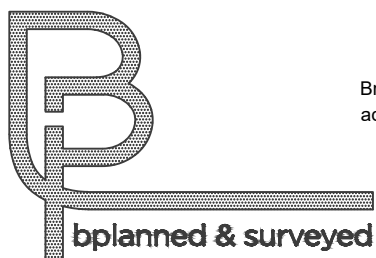

Brisbane P. 07 3161 1501
admin@bsurveyed.com.au

TOWN PLANNING
SURVEYING
DEVELOPMENT
CONSULTANTS

Plan of Lots 89-100, 135-142, 900 & 903

Cancelling Lot 900 on SP328402

LOCAL LOCKYER VALLEY
GOVERNMENT:REGIONAL COUNCIL LOCALITY: **Adare**

Meridian: MGA Zone 56 Vide CORS

Survey Records: No

Scale: 1:5000

Format: STANDARD

SP329589
REVISION C - 19-01-2023

WARNING : Folded or Mutilated Plans will not be accepted.
Plans may be rolled.
Information may not be placed in the outer margins.

(Dealing No.)

4. Lodged by

(Include address, phone number, email, reference, and Lodger Code)

I. Existing		Created		
Title Reference	Description	New Lots	Road	Secondary Interests
	Lot 900 on SP328402	89-100, 135-142, 900 & 903	New Rd	-

89-100, 135-142 & 903 900	POR 96V POR 95V & 96V
Lots	Orig

2. Orig Grant Allocation :

3. References :
 Dept File :
 Local Govt :
 Surveyor : 001762

5. Passed & Endorsed :

By : James Molesworth Goodwin
 Date :
 Signed :
 Designation : Cadastral Surveyor

6. Building Format Plans only.
 I certify that :
 * As far as it is practical to determine, no part of the building shown on this plan encroaches onto adjoining lots or road;
 * Part of the building shown on this plan encroaches onto adjoining * lots and road

 Cadastral Surveyor/Director* Date
 *delete words not required

7. Lodgement Fees :

Survey Deposit	\$
Lodgement	\$
.....New Titles	\$
Photocopy	\$
Postage	\$
TOTAL	\$

8. Insert Plan Number
SP329589
 REVISION C

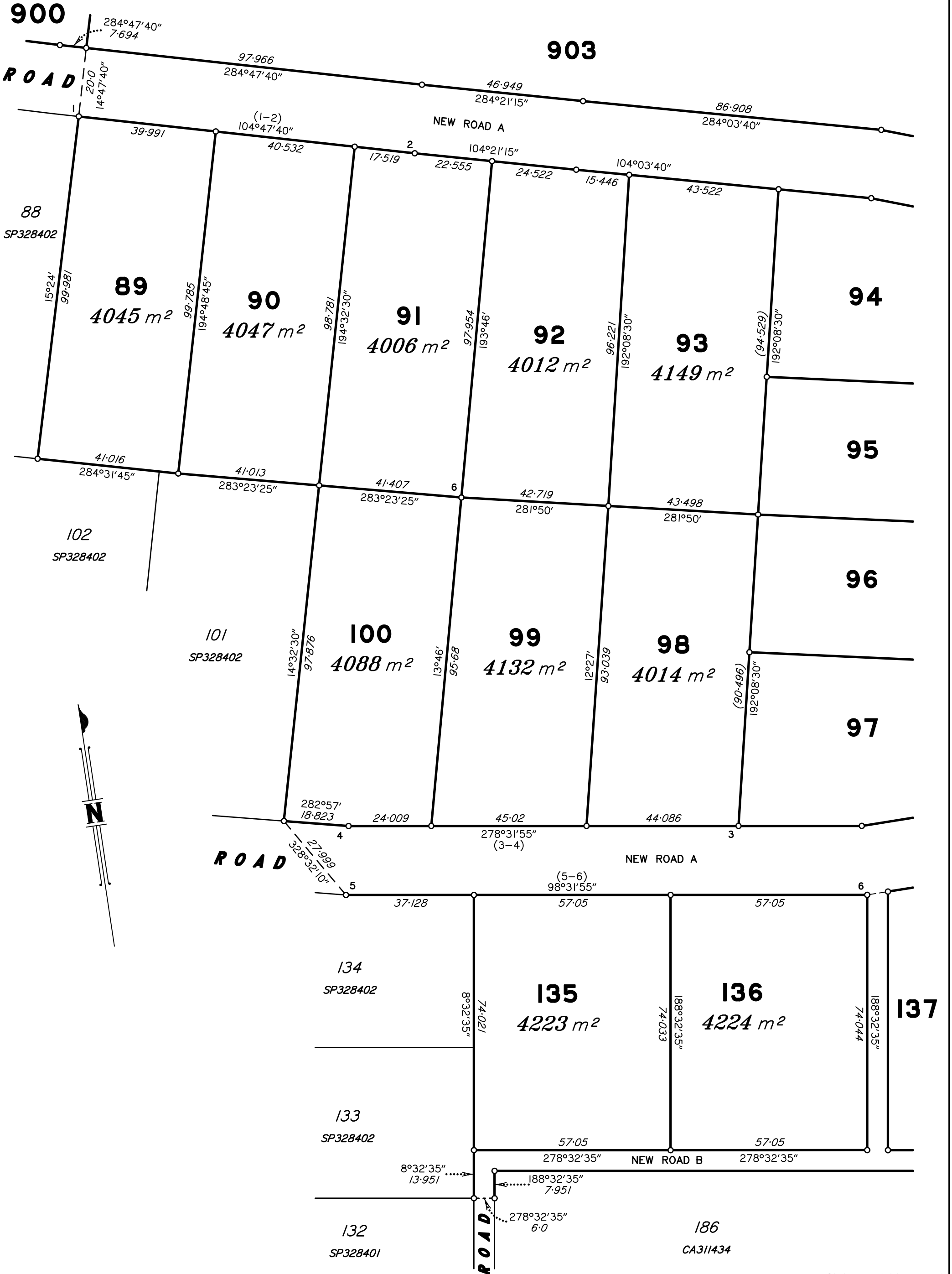

Scale 1:1000 - Lengths are in Metres.

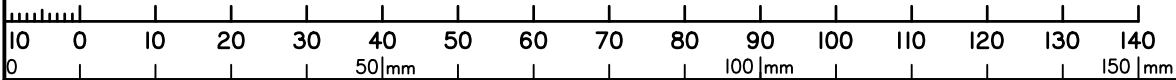

State copyright reserved.

Insert Plan Number **SP329589**
REVISION C

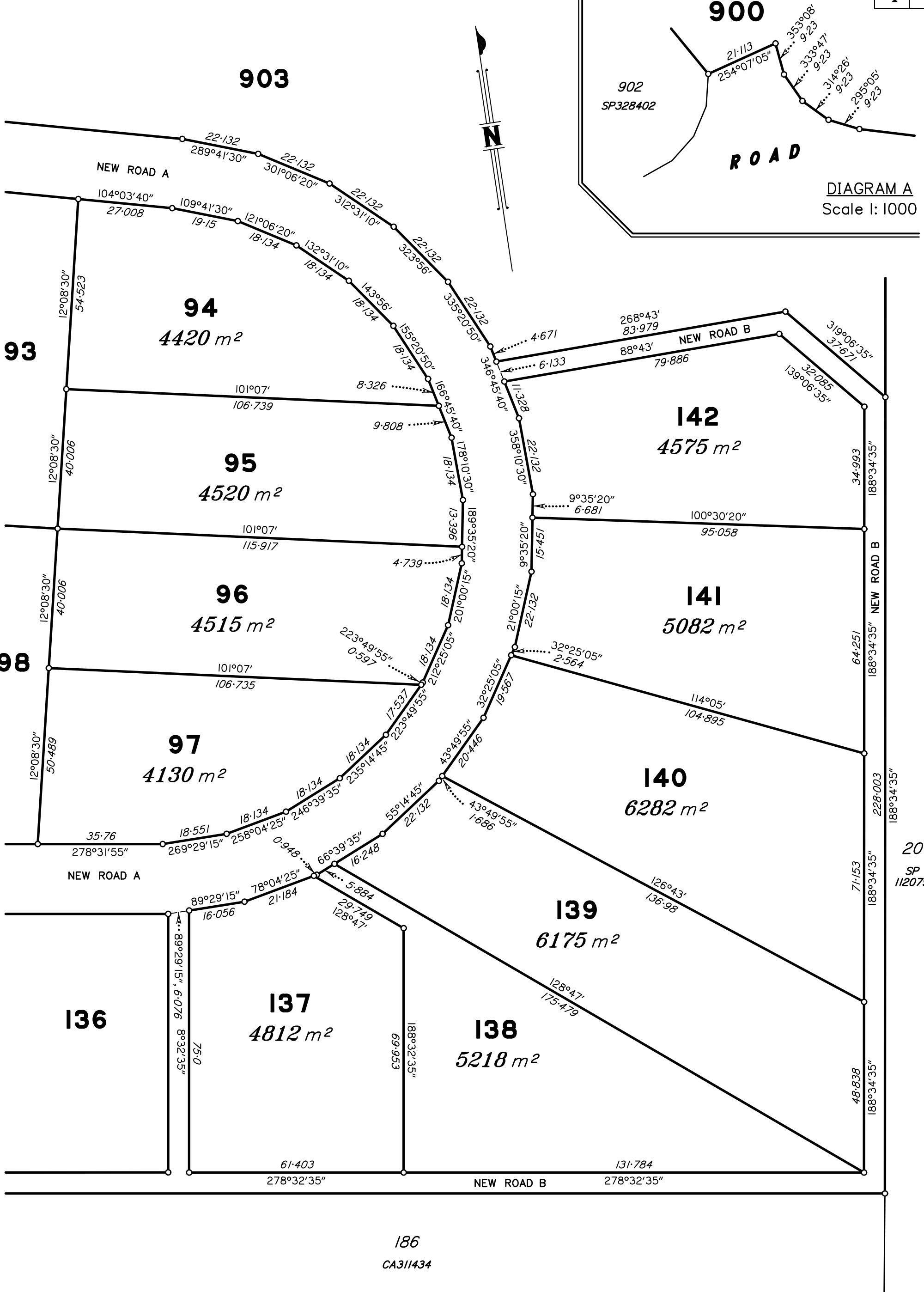

Scale 1:1000 - Lengths are in Metres.

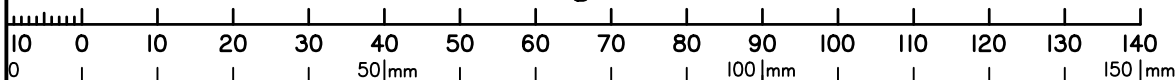

State copyright reserved.

Insert Plan Number
SP329589
 REVISION C