

Brisbane P. 07 3161 1501
 Gold Coast P. 07 5594 4469
 admin@bsurveyed.com.au

TOWN PLANNING
 SURVEYING
 DEVELOPMENT
 CONSULTANTS

Proposed Plan of Lot 82 on SP328402

Described as Part of
 Lots 95 on CA311434 and
 Lot 96 on SP225226

Locality: ADARE
 Local Authority: LOCKYER
 VALLEY R. C.

NOTE:

Areas and dimensions are subject to survey and registration of the survey plan in the Department of Resources. The effective development permit for Reconfiguring a Lot (1 Lots into 142 Lots) for the allotments, being Development Permit – File Reference 3506 of 2011, was approved by Planning and Environment Court on 15th January 2014

Existing Contour 111.5

Scale @ A4 1:600	Height Datum: RL 97.780m AHD Origin: OPM100405
---------------------	---

This plan has been prepared by B Planned and Surveyed P/L (ACN 607 422 293), Cadastral Surveyor.
 Date: 4/10/2022

Plan Number: 001762_82_DP Rev A

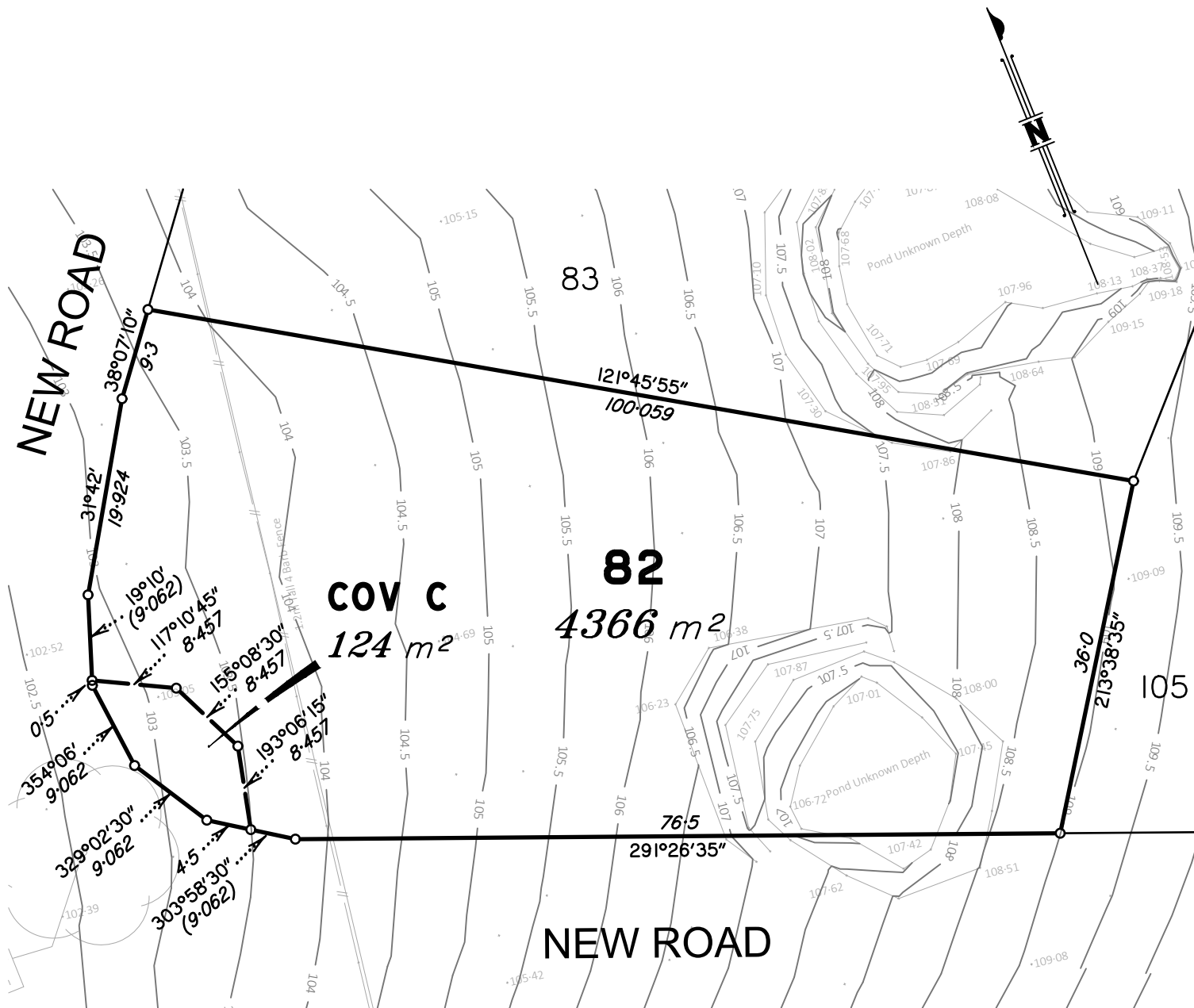

Scale 1:600 - Lengths are in Metres.

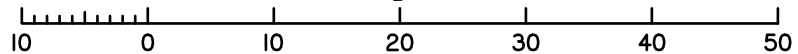

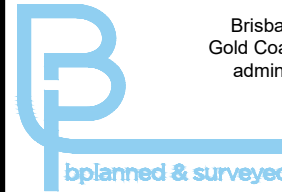

Brisbane P. 07 3161 1501
Gold Coast P. 07 5594 4469
admin@bsurveyed.com.au

TOWN PLANNING
SURVEYING
DEVELOPMENT
CONSULTANTS

Proposed Plan of Lot 83 on SP328402

Described as Part of
Lots 95 on CA311434 and
Lot 96 on SP225226

Locality: ADARE

Local Authority: LOCKYER
VALLEY R. C.

NOTE:

Areas and dimensions are subject to survey and registration of the survey plan in the Department of Resources. The effective development permit for Reconfiguring a Lot (1 Lot into 142 Lots) for the allotments, being Development Permit – File Reference 3506 of 2011, was approved by Planning and Environment Court on 15th January 2014

Existing Contour  111.5

Scale @ A4
1:600

Height Datum: RL 97.780m AHD
Origin: OPM100405

This plan has been prepared by B Planned and Surveyed P/L (ACN 607 422 293), Cadastral Surveyor.
Date: 4/10/2022

Plan Number: 001762_83_DP Rev A

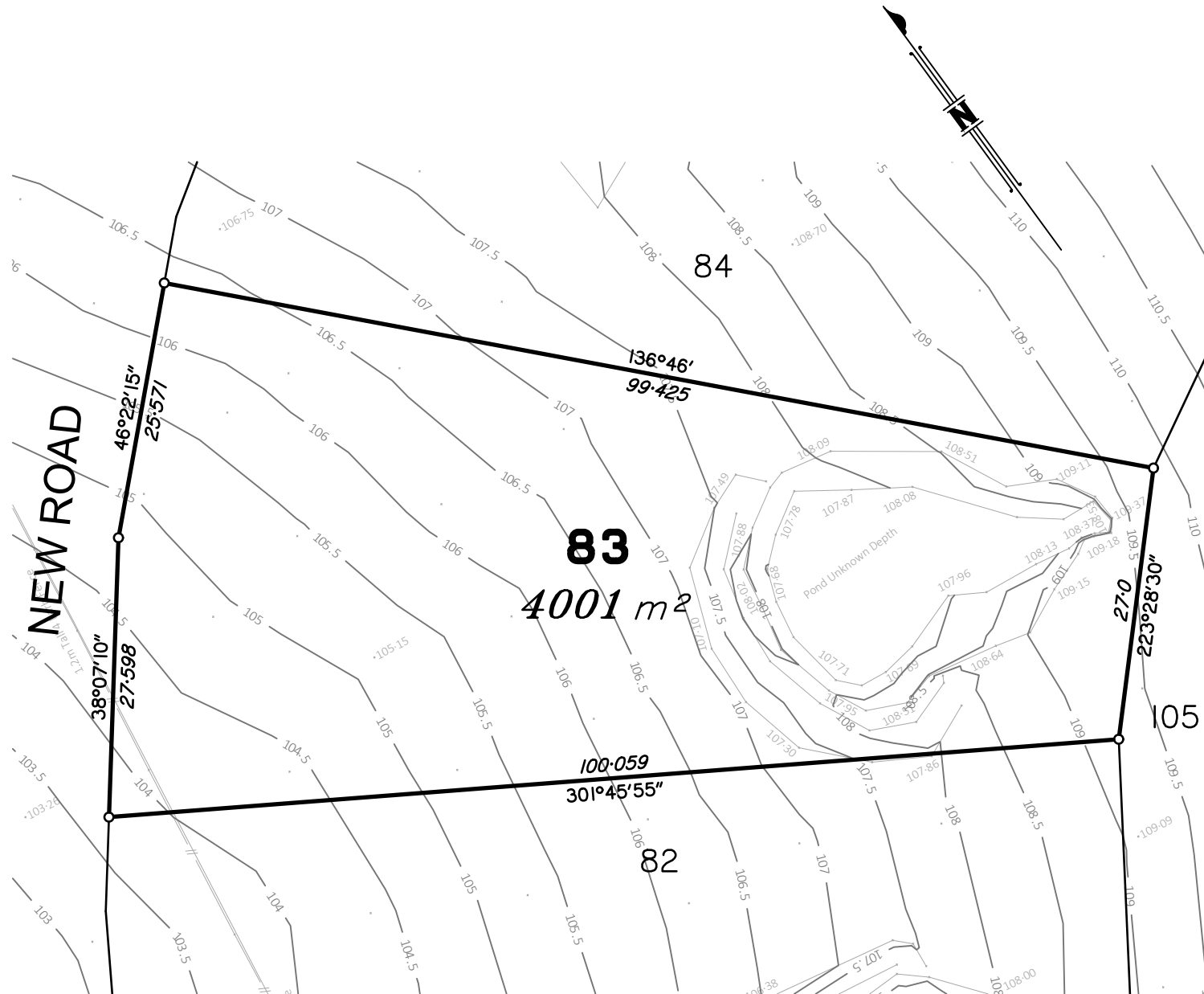

Scale 1:600 - Lengths are in Metres.

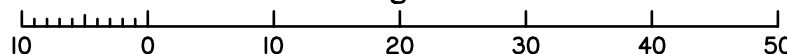

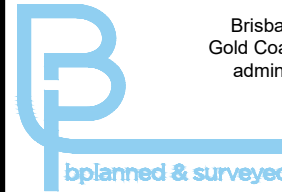

Brisbane P. 07 3161 1501
 Gold Coast P. 07 5594 4469
 admin@bsurveyed.com.au

TOWN PLANNING
 SURVEYING
 DEVELOPMENT
 CONSULTANTS

Proposed Plan of Lot 84 on SP328402

Described as Part of
 Lots 95 on CA311434 and
 Lot 96 on SP225226

Locality: ADARE
 Local Authority: LOCKYER
 VALLEY R. C.

NOTE:

Areas and dimensions are subject to survey and registration of the survey plan in the Department of Resources. The effective development permit for Reconfiguring a Lot (1 Lot into 142 Lots) for the allotments, being Development Permit – File Reference 3506 of 2011, was approved by Planning and Environment Court on 15th January 2014

Existing Contour  111.5

Scale @ A4
 1:600

Height Datum: RL 97.780m AHD
 Origin: OPM100405

This plan has been prepared by B Planned and Surveyed P/L (ACN 607 422 293), Cadastral Surveyor.
 Date: 4/10/2022

Plan Number: 001762_84_DP Rev A

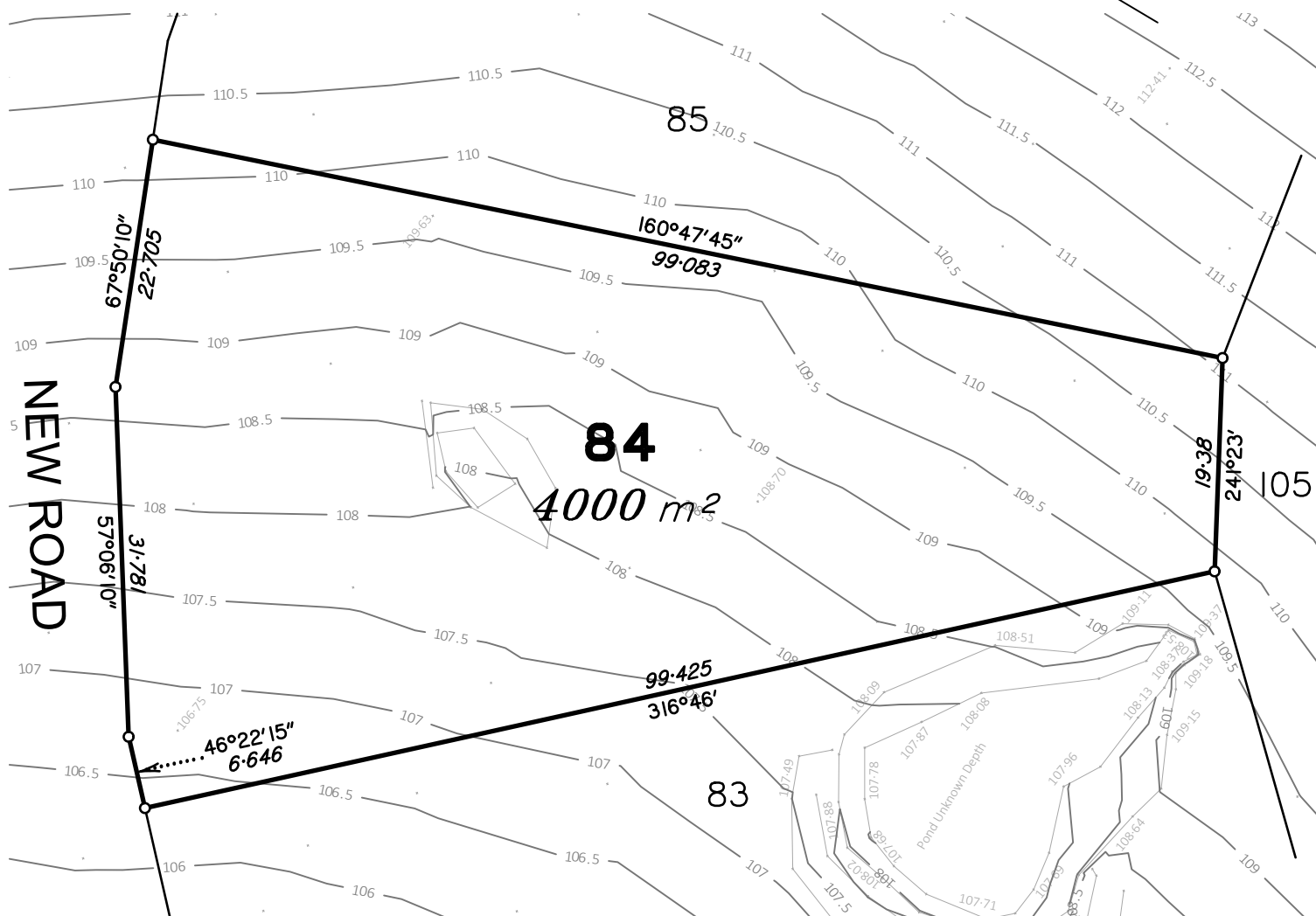
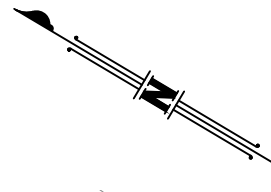

NEW ROAD

Scale 1:600 - Lengths are in Metres.

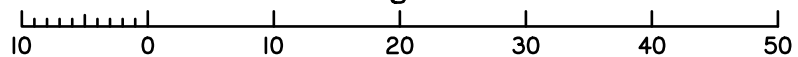

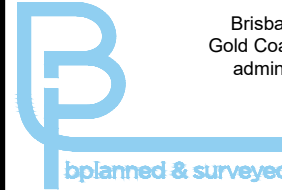

Brisbane P. 07 3161 1501
Gold Coast P. 07 5594 4469
admin@bsurveyed.com.au

TOWN PLANNING
SURVEYING
DEVELOPMENT
CONSULTANTS

Proposed Plan of Lot 85 on SP328402

Described as Part of
Lots 95 on CA311434 and
Lot 96 on SP225226

Locality: ADARE

Local Authority: LOCKYER
VALLEY R. C.

NOTE:

Areas and dimensions are subject to survey and registration of the survey plan in the Department of Resources. The effective development permit for Reconfiguring a Lot (1 Lot into 142 Lots) for the allotments, being Development Permit – File Reference 3506 of 2011, was approved by Planning and Environment Court on 15th January 2014

Existing Contour  111.5

Scale @ A4
1:600

Height Datum: RL 97.780m AHD
Origin: OPM100405

This plan has been prepared by B Planned and Surveyed P/L (ACN 607 422 293), Cadastral Surveyor.
Date: 4/10/2022

Plan Number: 001762_85_DP Rev A

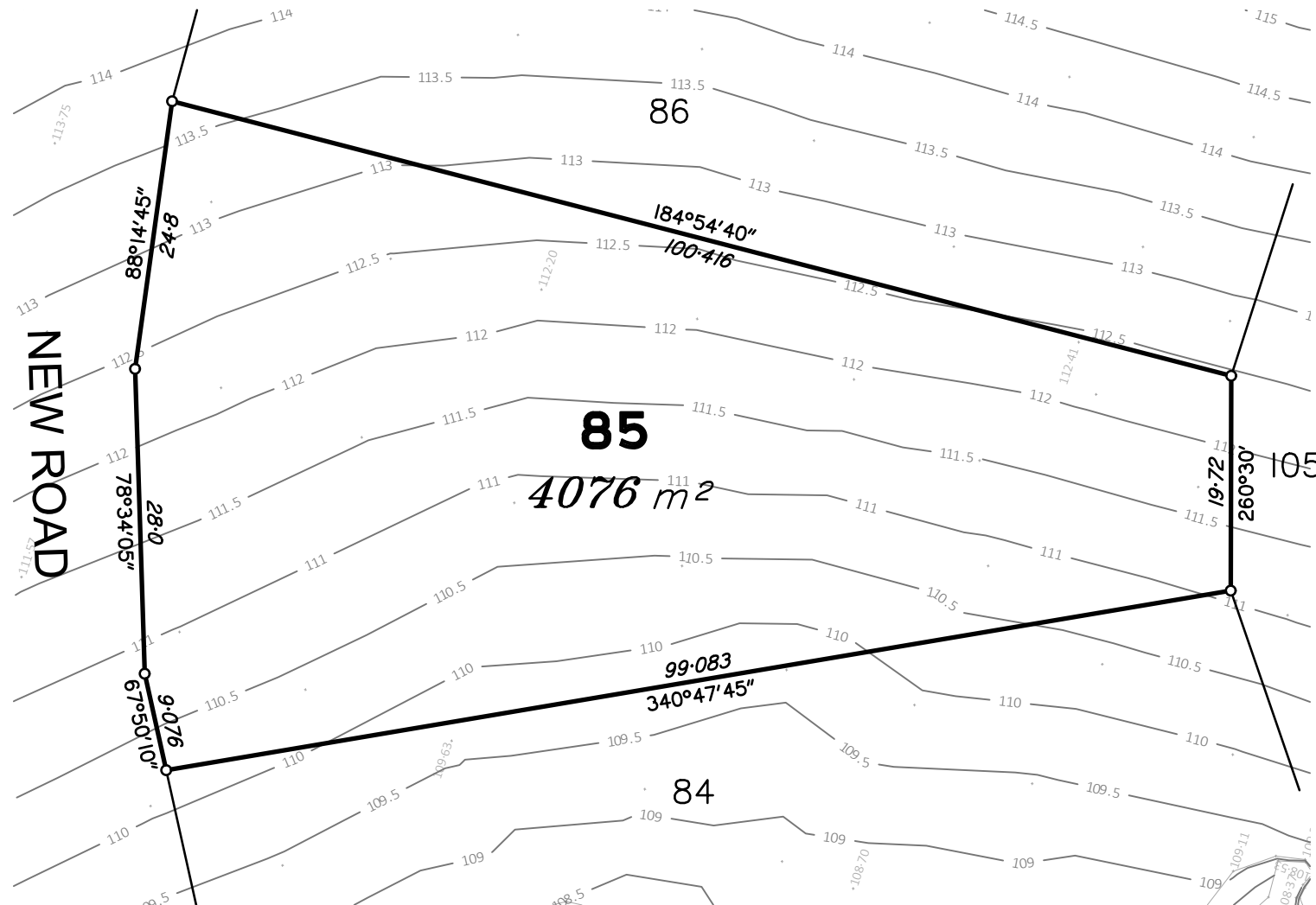

Scale 1:600 - Lengths are in Metres.

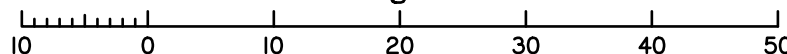

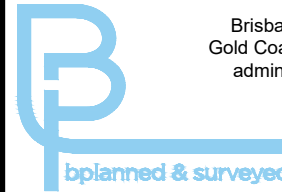

Brisbane P. 07 3161 1501
Gold Coast P. 07 5594 4469
admin@bsurveyed.com.au

TOWN PLANNING
SURVEYING
DEVELOPMENT
CONSULTANTS

Proposed Plan of Lot 86 on SP328402

Described as Part of
Lots 95 on CA311434 and
Lot 96 on SP225226

Locality: ADARE

Local Authority: LOCKYER
VALLEY R. C.

NOTE:

Areas and dimensions are subject to survey and registration of the survey plan in the Department of Resources. The effective development permit for Reconfiguring a Lot (1 Lot into 142 Lots) for the allotments, being Development Permit – File Reference 3506 of 2011, was approved by Planning and Environment Court on 15th January 2014

Existing Contour



Scale @ A4
1:600

Height Datum: RL 97.780m AHD
Origin: OPM100405

This plan has been prepared by B Planned and Surveyed P/L (ACN 607 422 293), Cadastral Surveyor.
Date: 29/09/2022

Plan Number: 001762_86_DP Rev A

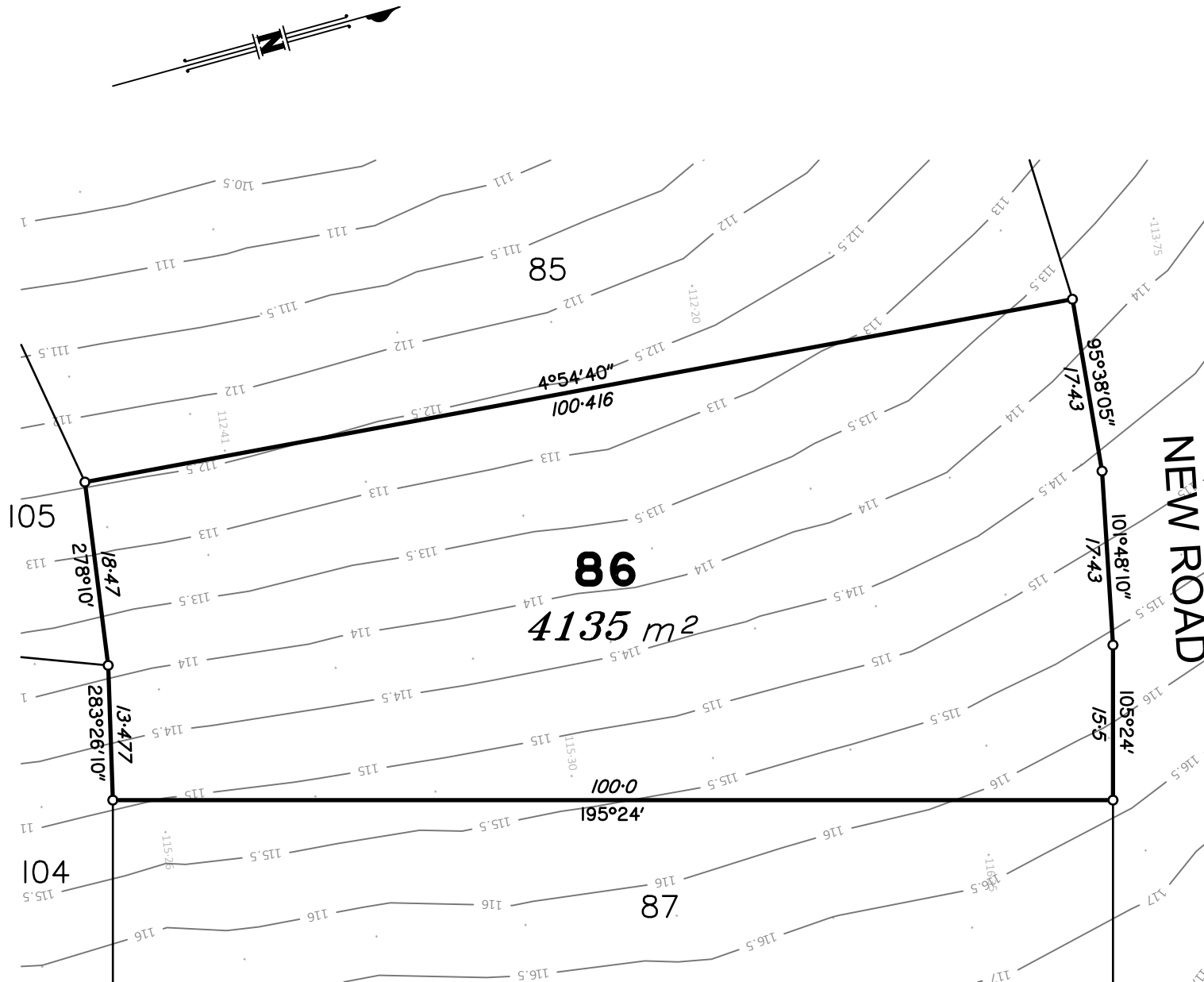

Scale 1:600 - Lengths are in Metres.

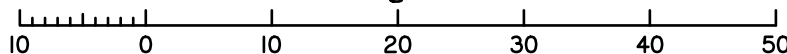



Brisbane P. 07 3161 1501
 Gold Coast P. 07 5594 4469
 admin@bsurveyed.com.au

TOWN PLANNING
 SURVEYING
 DEVELOPMENT
 CONSULTANTS

Proposed Plan of Lot 87 on SP328402

Described as Part of
 Lots 95 on CA311434 and
 Lot 96 on SP225226

Locality: ADARE

Local Authority: LOCKYER
 VALLEY R. C.

NOTE:

Areas and dimensions are subject to survey and registration of the survey plan in the Department of Resources. The effective development permit for Reconfiguring a Lot (1 Lot into 142 Lots) for the allotments, being Development Permit – File Reference 3506 of 2011, was approved by Planning and Environment Court on 15th January 2014

Existing Contour  111.5

Scale @ A4
 1:600

Height Datum: RL 97.780m AHD
 Origin: OPM100405

This plan has been prepared by B Planned and Surveyed P/L (ACN 607 422 293), Cadastral Surveyor.
 Date: 4/10/2022

Plan Number: 001762_87_DP Rev A

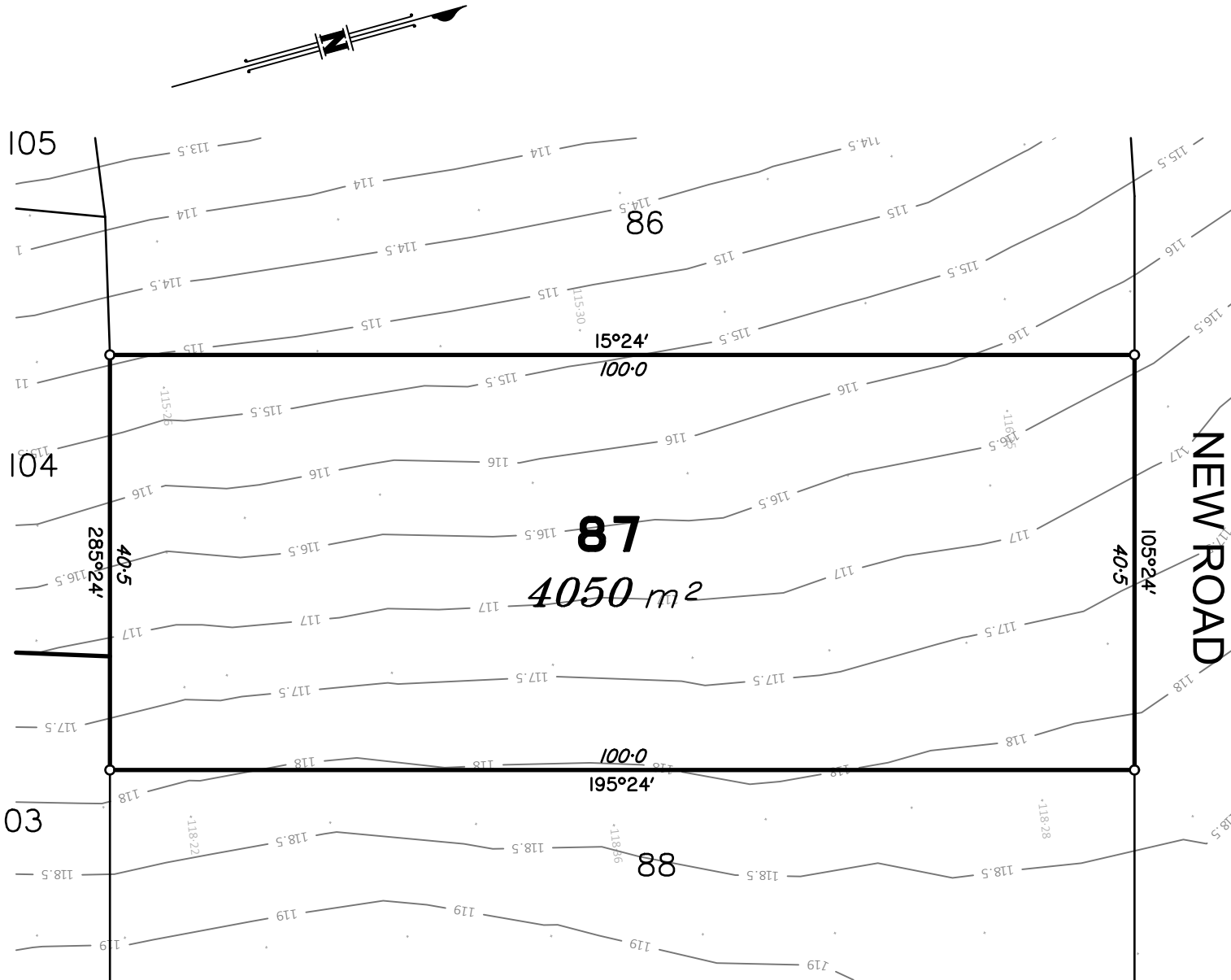

Scale 1:600 - Lengths are in Metres.

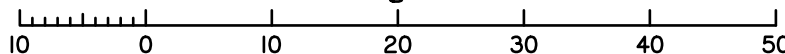

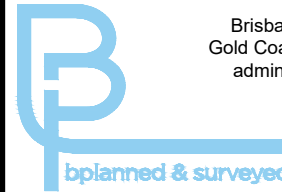

Brisbane P. 07 3161 1501
 Gold Coast P. 07 5594 4469
 admin@bsurveyed.com.au

TOWN PLANNING
 SURVEYING
 DEVELOPMENT
 CONSULTANTS

Proposed Plan of Lot 88 on SP328402

Described as Part of
 Lots 95 on CA311434 and
 Lot 96 on SP225226

Locality: ADARE

Local Authority: LOCKYER
 VALLEY R. C.

NOTE:

Areas and dimensions are subject to survey and registration of the survey plan in the Department of Resources. The effective development permit for Reconfiguring a Lot (1 Lot into 142 Lots) for the allotments, being Development Permit – File Reference 3506 of 2011, was approved by Planning and Environment Court on 15th January 2014

Existing Contour 111.5

Scale @ A4
 1:600

Height Datum: RL 97.780m AHD
 Origin: OPM100405

This plan has been prepared by B Planned and Surveyed P/L (ACN 607 422 293), Cadastral Surveyor.
 Date: 4/10/2022

Plan Number: 001762_88_DP Rev A

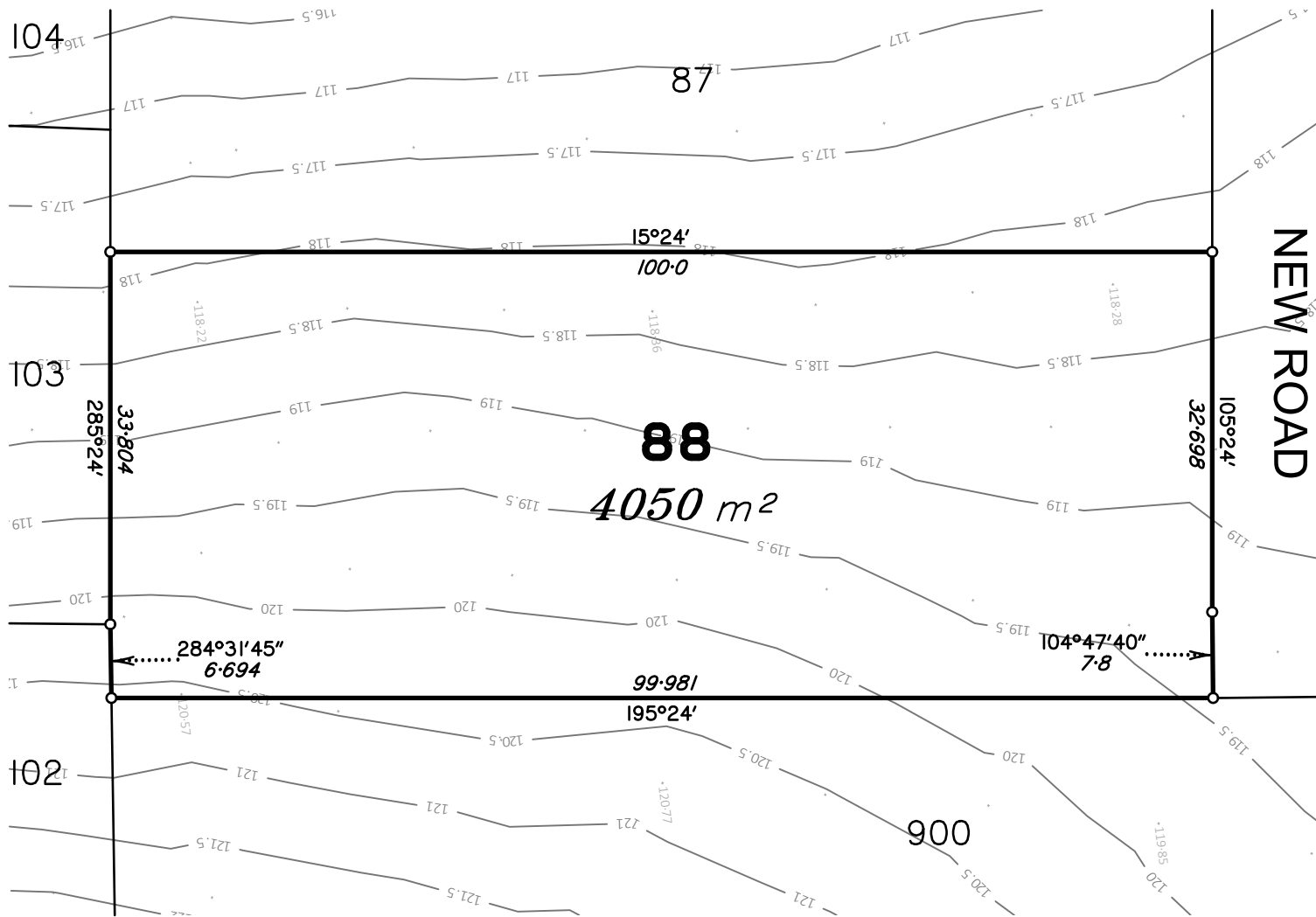
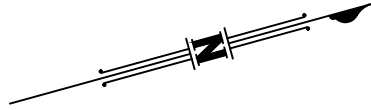

Scale 1:600 - Lengths are in Metres.

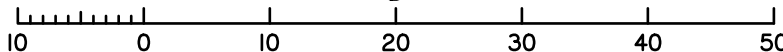

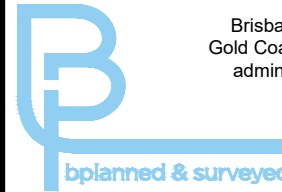

Brisbane P. 07 3161 1501
 Gold Coast P. 07 5594 4469
 admin@bsurveyed.com.au

TOWN PLANNING
 SURVEYING
 DEVELOPMENT
 CONSULTANTS

Proposed Plan of Lot 101 on SP328402

Described as Part of
 Lots 95 on CA311434 and
 Lot 96 on SP225226

Locality: ADARE

Local Authority: LOCKYER
 VALLEY R. C.

NOTE:

Areas and dimensions are subject to survey and registration of the survey plan in the Department of Resources. The effective development permit for Reconfiguring a Lot (1 Lot into 142 Lots) for the allotments, being Development Permit – File Reference 3506 of 2011, was approved by Planning and Environment Court on 15th January 2014

Existing Contour 111.5

Scale @ A4
 1:600

Height Datum: RL 97.780m AHD
 Origin: OPM100405

This plan has been prepared by B Planned and Surveyed P/L (ACN 607 422 293), Cadastral Surveyor.
 Date: 4/10/2022

Plan Number: 001762_101_DP Rev A

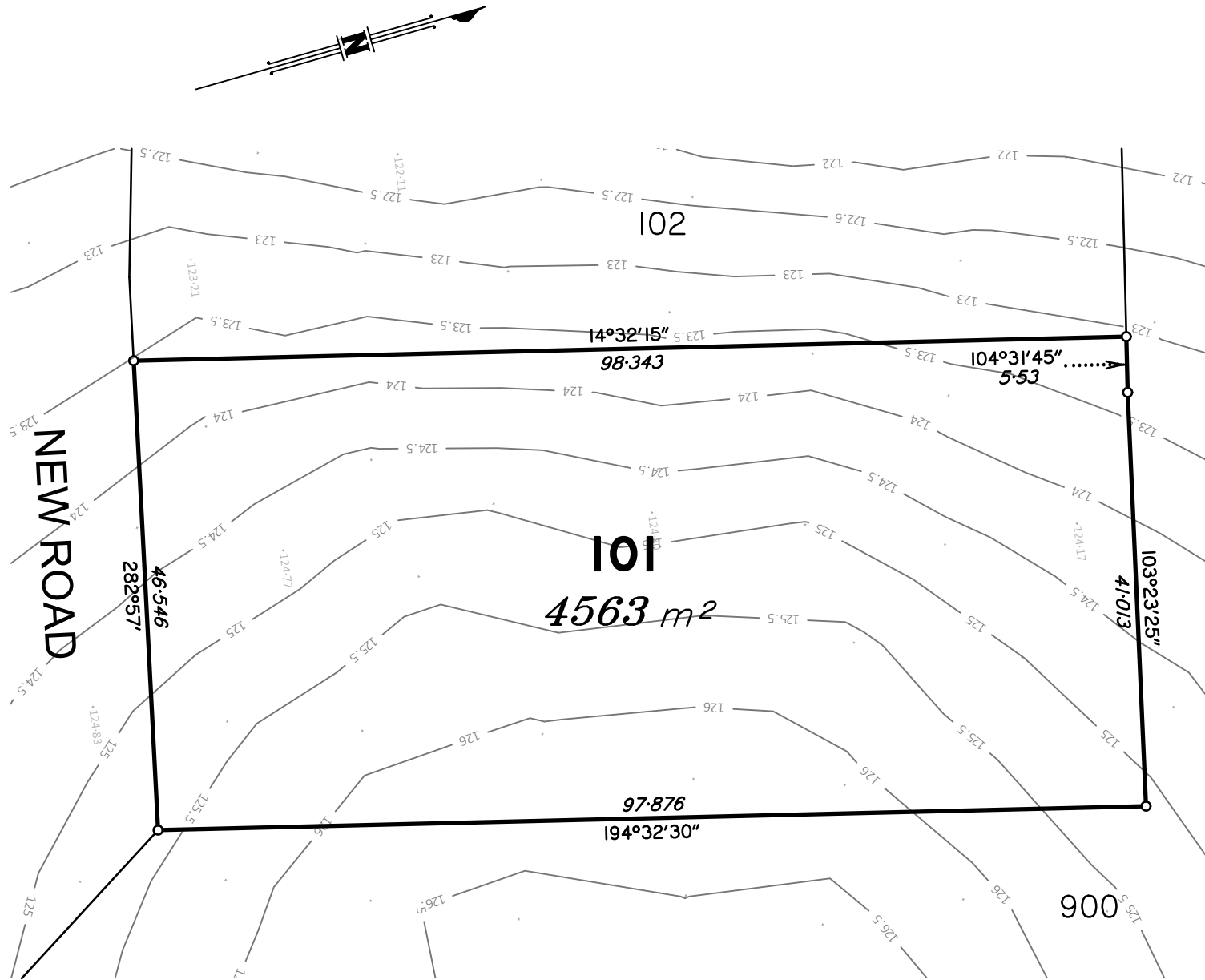

Scale 1:600 - Lengths are in Metres.

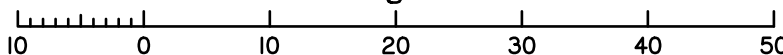

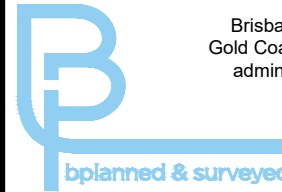

Brisbane P. 07 3161 1501
 Gold Coast P. 07 5594 4469
 admin@bsurveyed.com.au

TOWN PLANNING
 SURVEYING
 DEVELOPMENT
 CONSULTANTS

Proposed Plan of Lot 102 on SP328402

Described as Part of
 Lots 95 on CA311434 and
 Lot 96 on SP225226

Locality: ADARE

Local Authority: LOCKYER
 VALLEY R. C.

NOTE:

Areas and dimensions are subject to survey and registration of the survey plan in the Department of Resources. The effective development permit for Reconfiguring a Lot (1 Lot into 142 Lots) for the allotments, being Development Permit – File Reference 3506 of 2011, was approved by Planning and Environment Court on 15th January 2014

Existing Contour

Scale @ A4
 1:600

Height Datum: RL 97.780m AHD
 Origin: OPM100405

This plan has been prepared by B Planned and Surveyed P/L (ACN 607 422 293), Cadastral Surveyor.
 Date: 4/10/2022

Plan Number: 001762_102_DP Rev A

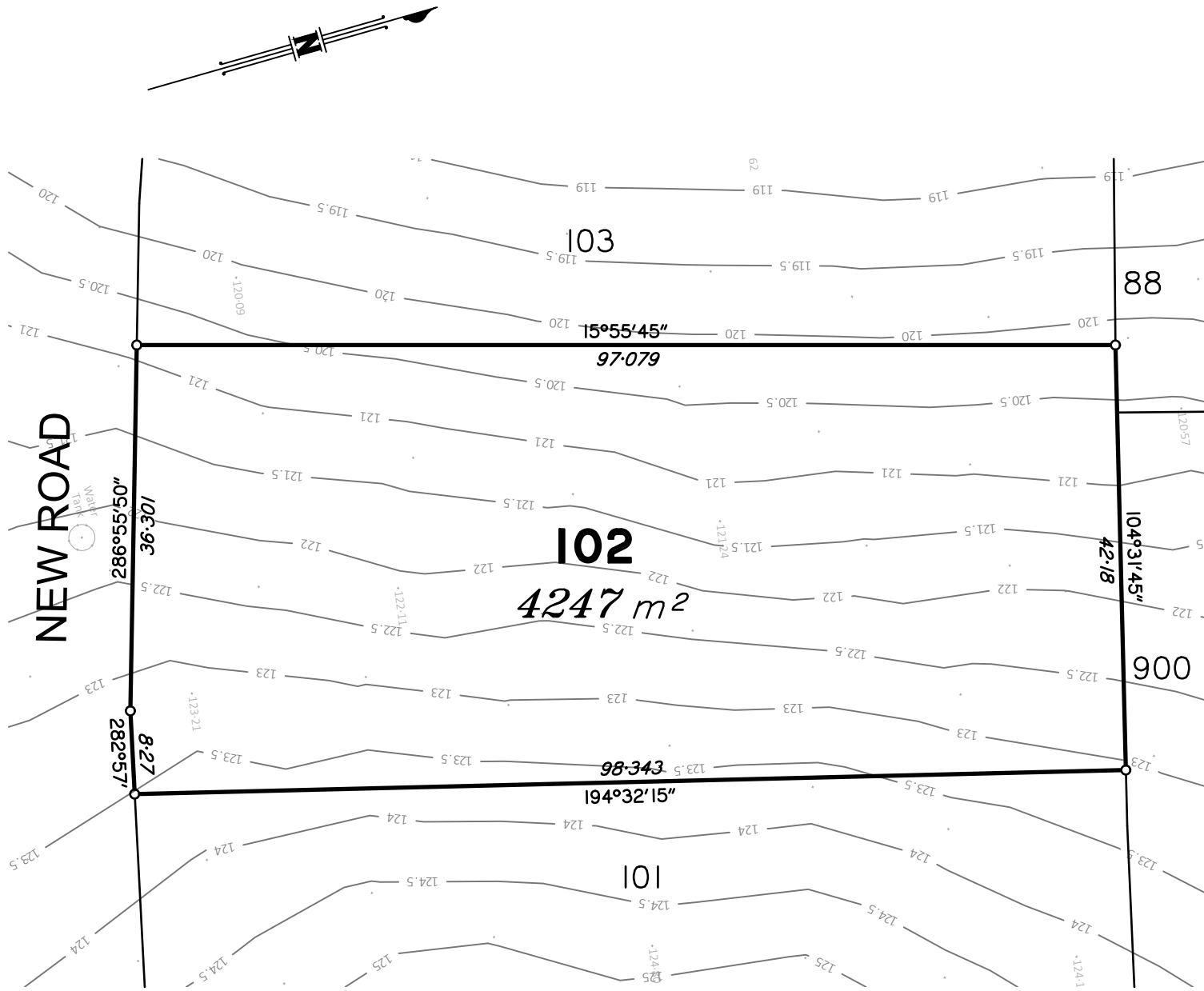

Scale 1:600 - Lengths are in Metres.

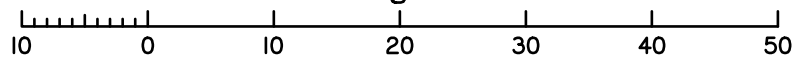

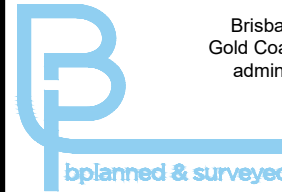

Brisbane P. 07 3161 1501
 Gold Coast P. 07 5594 4469
 admin@bsurveyed.com.au

TOWN PLANNING
 SURVEYING
 DEVELOPMENT
 CONSULTANTS

Proposed Plan of Lot 103 on SP328402

Described as Part of
 Lots 95 on CA311434 and
 Lot 96 on SP225226

Locality: ADARE

Local Authority: LOCKYER
 VALLEY R. C.

NOTE:

Areas and dimensions are subject to survey and registration of the survey plan in the Department of Resources. The effective development permit for Reconfiguring a Lot (1 Lots into 142 Lots) for the allotments, being Development Permit – File Reference 3506 of 2011, was approved by Planning and Environment Court on 15th January 2014

Existing Contour

Scale @ A4 1:600	Height Datum: RL 97.780m AHD Origin: OPM100405
---------------------	---

This plan has been prepared by B Planned and Surveyed P/L (ACN 607 422 293), Cadastral Surveyor.
 Date: 4/10/2022

Plan Number: 001762_103_DP Rev A

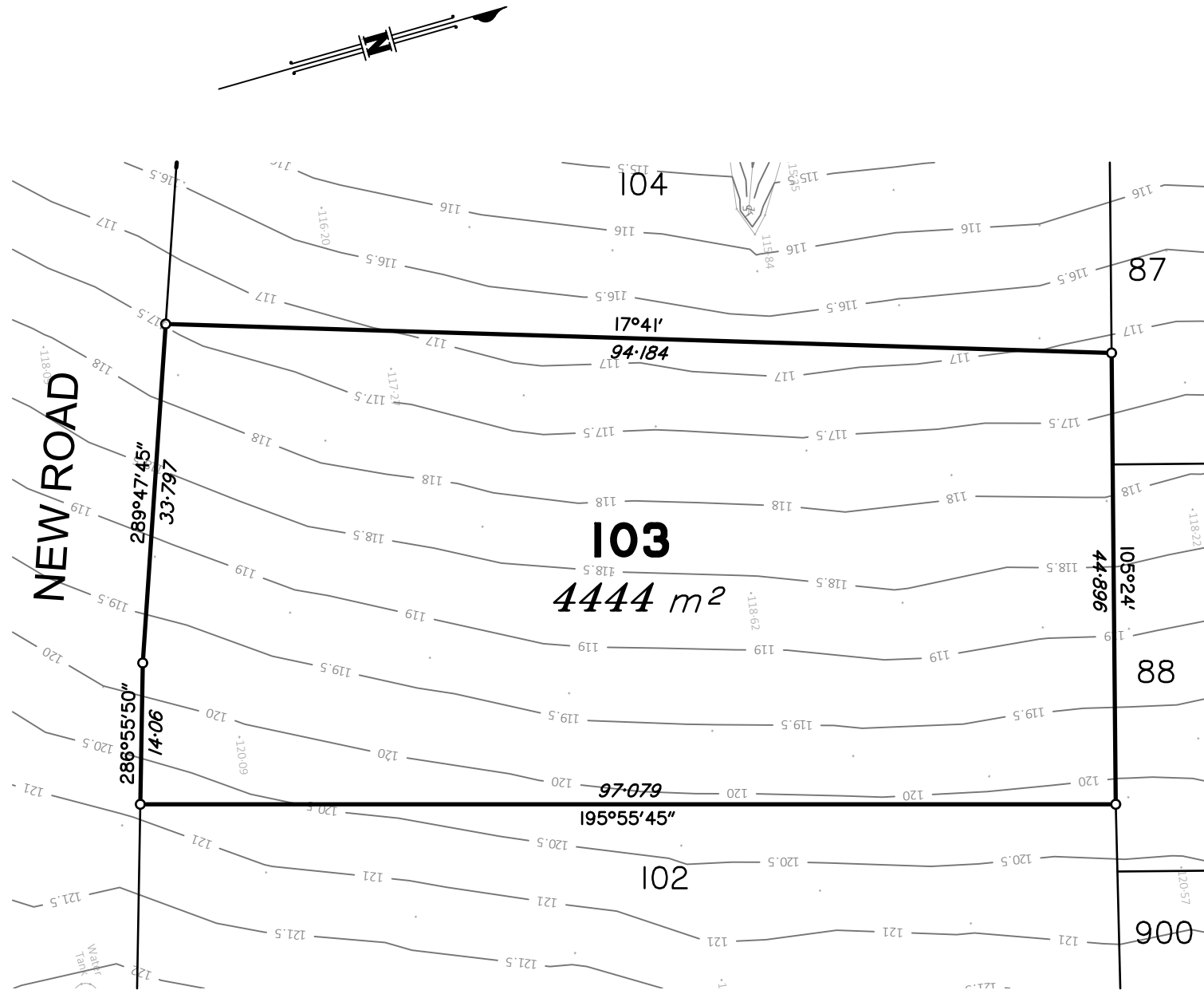

Scale 1:600 - Lengths are in Metres.

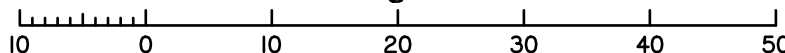

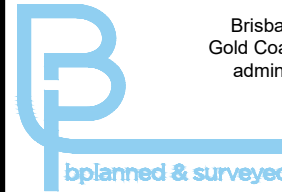

Brisbane P. 07 3161 1501
 Gold Coast P. 07 5594 4469
 admin@bsurveyed.com.au

TOWN PLANNING
 SURVEYING
 DEVELOPMENT
 CONSULTANTS

Proposed Plan of Lot 104 on SP328402

Described as Part of
 Lots 95 on CA311434 and
 Lot 96 on SP225226

Locality: ADARE

Local Authority: LOCKYER
 VALLEY R. C.

NOTE:

Areas and dimensions are subject to survey and registration of the survey plan in the Department of Resources. The effective development permit for Reconfiguring a Lot (1 Lot into 142 Lots) for the allotments, being Development Permit – File Reference 3506 of 2011, was approved by Planning and Environment Court on 15th January 2014

Existing Contour

Scale @ A4
 1:600

Height Datum: RL 97.780m AHD
 Origin: OPM100405

This plan has been prepared by B Planned and Surveyed P/L (ACN 607 422 293), Cadastral Surveyor.
 Date: 4/10/2022

Plan Number: 001762_104_DP Rev A

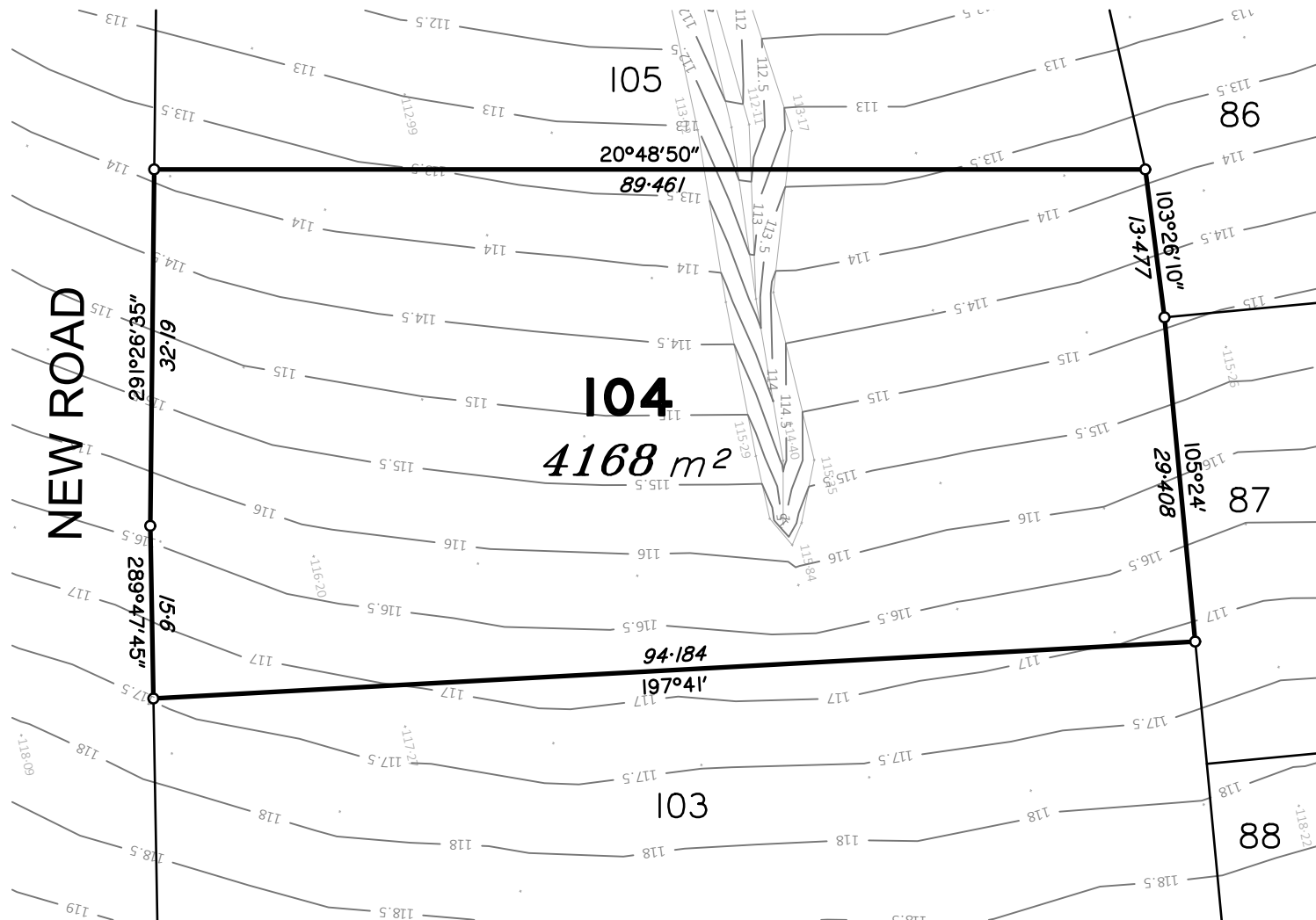
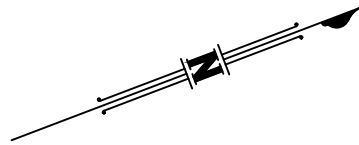

Scale 1:600 - Lengths are in Metres.

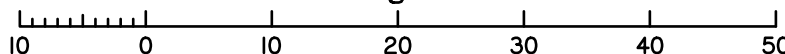

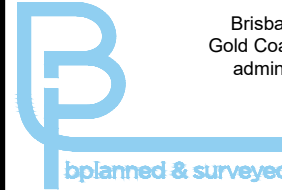

Brisbane P. 07 3161 1501
Gold Coast P. 07 5594 4469
admin@bsurveyed.com.au

TOWN PLANNING
SURVEYING
DEVELOPMENT
CONSULTANTS

Proposed Plan of Lot 105 on SP328402

Described as Part of
Lots 95 on CA311434 and
Lot 96 on SP225226

Locality: ADARE

Local Authority: LOCKYER
VALLEY R. C.

NOTE:

Areas and dimensions are subject to survey and registration of the survey plan in the Department of Resources. The effective development permit for Reconfiguring a Lot (1 Lot into 142 Lots) for the allotments, being Development Permit – File Reference 3506 of 2011, was approved by Planning and Environment Court on 15th January 2014

Existing Contour



Scale @ A4
1:600

Height Datum: RL 97.780m AHD
Origin: OPM100405

This plan has been prepared by B Planned and Surveyed P/L (ACN 607 422 293), Cadastral Surveyor.
Date: 4/10/2022

Plan Number: 001762_105_DP Rev A

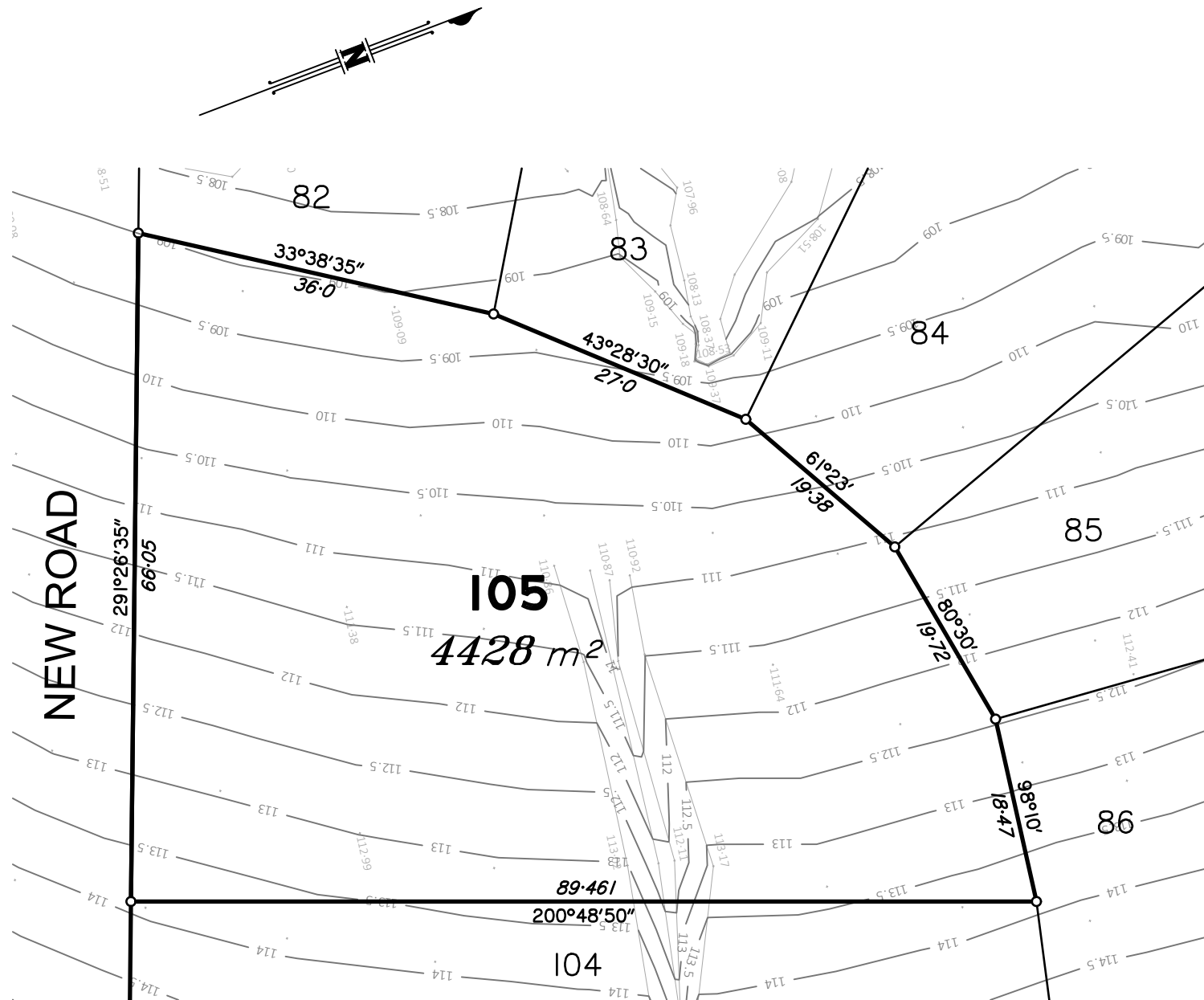

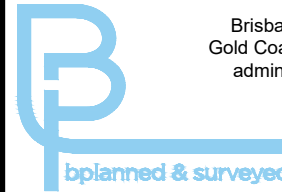

Brisbane P. 07 3161 1501
 Gold Coast P. 07 5594 4469
 admin@bsurveyed.com.au

TOWN PLANNING
 SURVEYING
 DEVELOPMENT
 CONSULTANTS

Proposed Plan of Lot 106 on SP328402

Described as Part of
 Lots 95 on CA311434 and
 Lot 96 on SP225226

Locality: ADARE
 Local Authority: LOCKYER
 VALLEY R. C.

NOTE:
 Areas and dimensions are subject to survey and registration of the survey plan in the Department of Resources. The effective development permit for Reconfiguring a Lot (1 Lots into 142 Lots) for the allotments, being Development Permit – File Reference 3506 of 2011, was approved by Planning and Environment Court on 15th January 2014

Existing Contour 111.5

Scale @ A4 1:600	Height Datum: RL 97.780m AHD Origin: OPM100405
---------------------	---

This plan has been prepared by B Planned and Surveyed P/L (ACN 607 422 293), Cadastral Surveyor.
 Date: 4/10/2022

Plan Number: 001762_106_DP Rev A

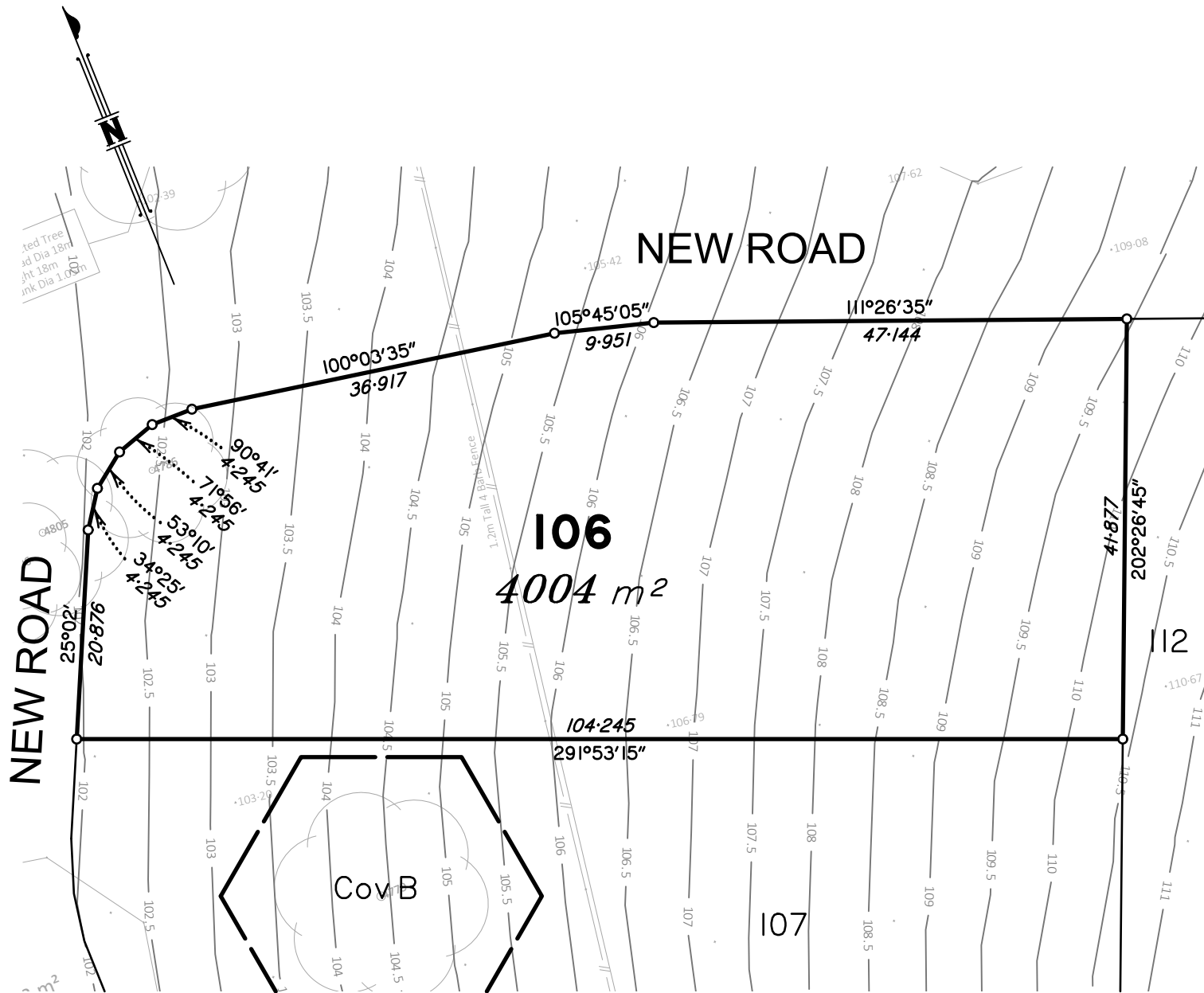

Scale 1:600 - Lengths are in Metres.

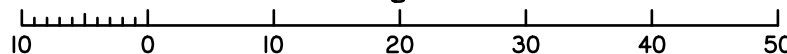

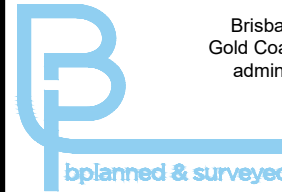

Brisbane P. 07 3161 1501
Gold Coast P. 07 5594 4469
admin@bsurveyed.com.au

TOWN PLANNING
SURVEYING
DEVELOPMENT
CONSULTANTS

Proposed Plan of Lot 107 on SP328402

Described as Part of
Lots 95 on CA311434 and
Lot 96 on SP225226

Locality: ADARE

Local Authority: LOCKYER
VALLEY R. C.

NOTE:

Areas and dimensions are subject to survey and registration of the survey plan in the Department of Resources. The effective development permit for Reconfiguring a Lot (1 Lots into 142 Lots) for the allotments, being Development Permit – File Reference 3506 of 2011, was approved by Planning and Environment Court on 15th January 2014

Existing Contour

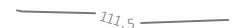

Scale @ A4
1:600

Height Datum: RL 97.780m AHD
Origin: OPM100405

This plan has been prepared by B Planned and Surveyed P/L (ACN 607 422 293), Cadastral Surveyor.
Date: 4/10/2022

Plan Number: 001762_107_DP Rev A

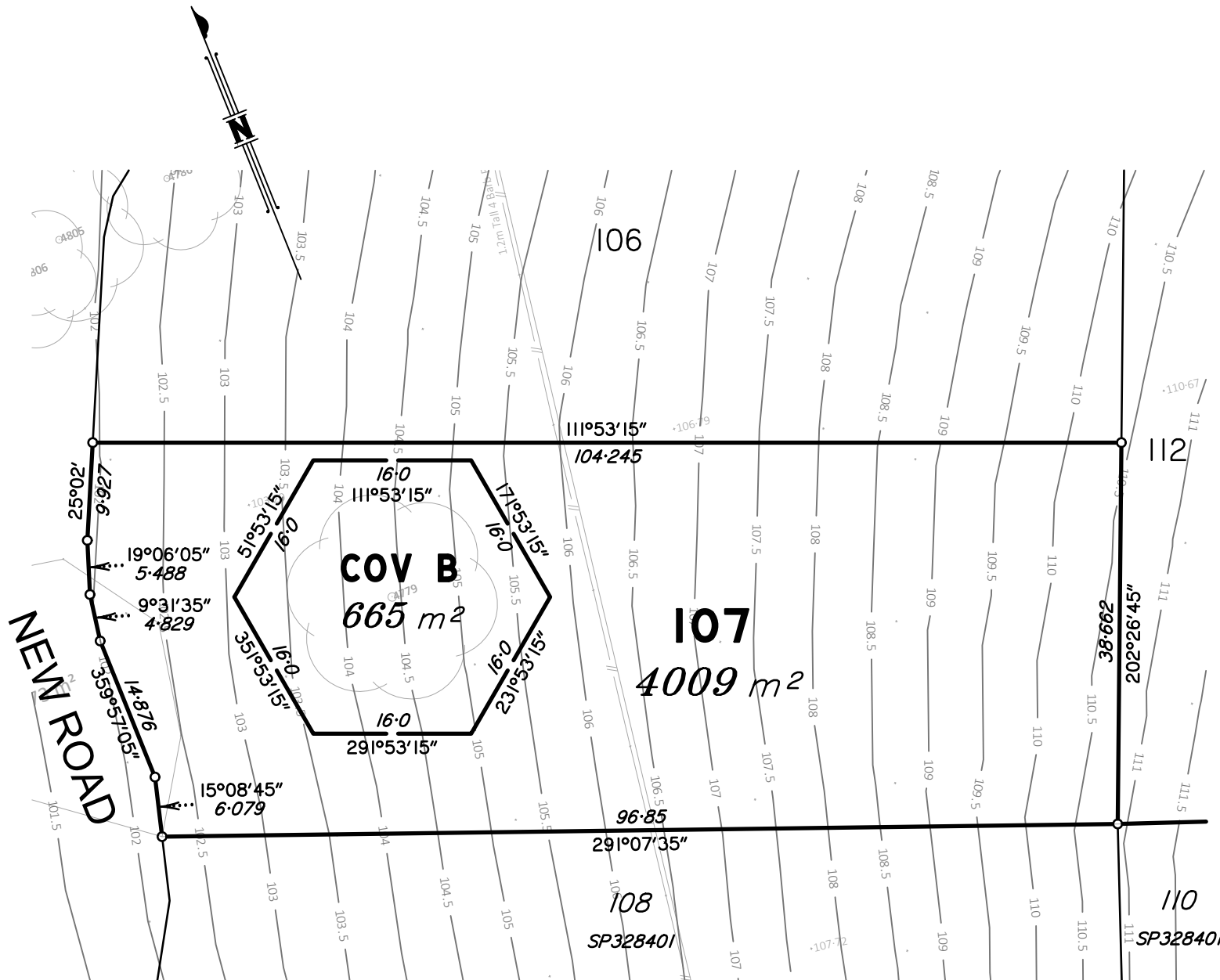

Scale 1:600 - Lengths are in Metres.

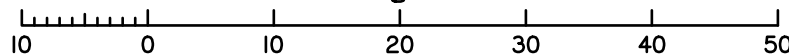



Brisbane P. 07 3161 1501
Gold Coast P. 07 5594 4469
admin@bsurveyed.com.au

TOWN PLANNING
SURVEYING
DEVELOPMENT
CONSULTANTS

Proposed Plan of Lot 112 on SP328402

Described as Part of
Lots 95 on CA311434 and
Lot 96 on SP225226

Locality: ADARE

Local Authority: LOCKYER
VALLEY R. C.

NOTE:

Areas and dimensions are subject to survey and registration of the survey plan in the Department of Resources. The effective development permit for Reconfiguring a Lot (1 Lot into 142 Lots) for the allotments, being Development Permit – File Reference 3506 of 2011, was approved by Planning and Environment Court on 15th January 2014

Existing Contour 

Scale @ A4
1:600

Height Datum: RL 97.780m AHD
Origin: OPM100405

This plan has been prepared by B Planned and Surveyed P/L (ACN 607 422 293), Cadastral Surveyor.
Date: 4/10/2022

Plan Number: 001762_112_DP Rev A

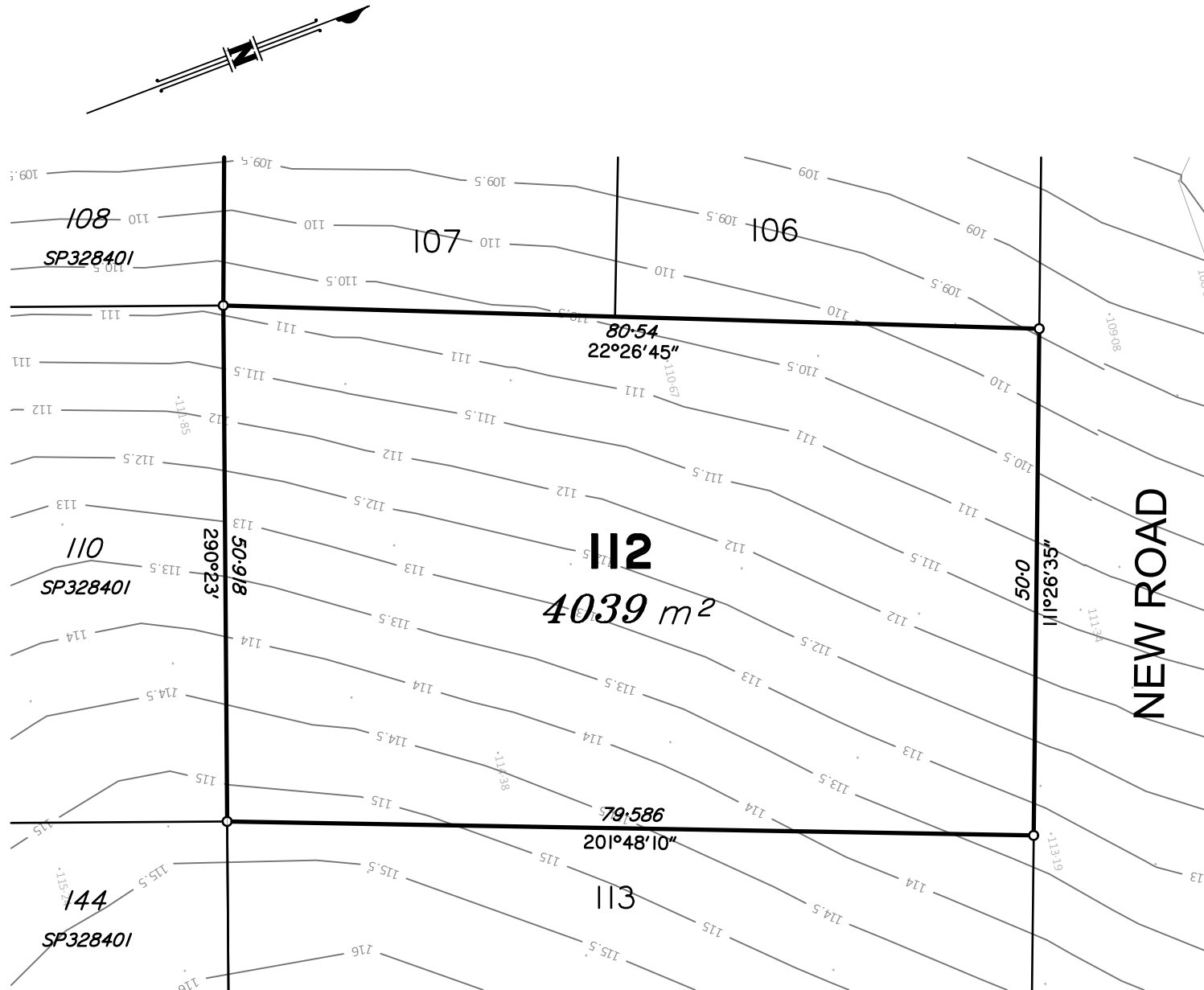

Scale 1:600 - Lengths are in Metres.

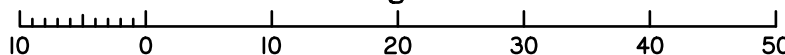



Brisbane P. 07 3161 1501
 Gold Coast P. 07 5594 4469
 admin@bsurveyed.com.au

TOWN PLANNING
 SURVEYING
 DEVELOPMENT
 CONSULTANTS

Proposed Plan of Lot 113 on SP328402

Described as Part of
 Lots 95 on CA311434 and
 Lot 96 on SP225226

Locality: ADARE
 Local Authority: LOCKYER
 VALLEY R. C.

NOTE:

Areas and dimensions are subject to survey and registration of the survey plan in the Department of Resources. The effective development permit for Reconfiguring a Lot (1 Lot into 142 Lots) for the allotments, being Development Permit – File Reference 3506 of 2011, was approved by Planning and Environment Court on 15th January 2014

Existing Contour 111.5

Scale @ A4
 1:600

Height Datum: RL 97.780m AHD
 Origin: OPM100405

This plan has been prepared by B Planned and Surveyed P/L (ACN 607 422 293), Cadastral Surveyor.
 Date: 4/10/2022

Plan Number: 001762_113_DP Rev A

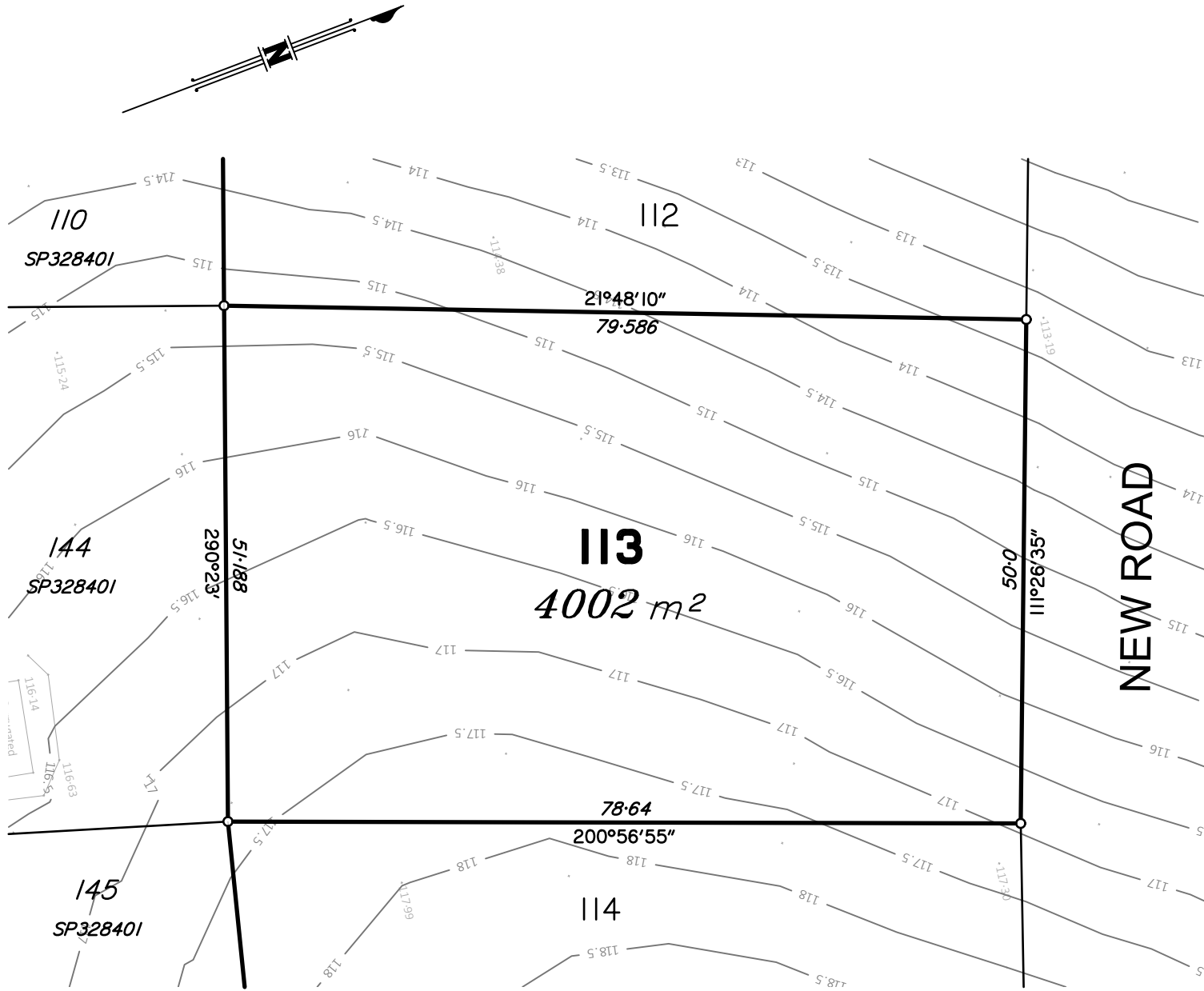

Scale 1:600 - Lengths are in Metres.

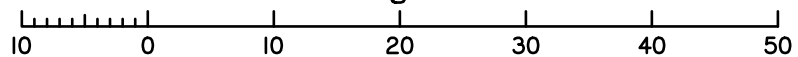



Brisbane P. 07 3161 1501
Gold Coast P. 07 5594 4469
admin@bsurveyed.com.au

TOWN PLANNING
SURVEYING
DEVELOPMENT
CONSULTANTS

Proposed Plan of Lot 114 on SP328402

Described as Part of
Lots 95 on CA311434 and
Lot 96 on SP225226

Locality: ADARE

Local Authority: LOCKYER
VALLEY R. C.

NOTE:

Areas and dimensions are subject to survey and registration of the survey plan in the Department of Resources. The effective development permit for Reconfiguring a Lot (1 Lot into 142 Lots) for the allotments, being Development Permit – File Reference 3506 of 2011, was approved by Planning and Environment Court on 15th January 2014

Existing Contour  117.5

Scale @ A4
1:600

Height Datum: RL 97.780m AHD
Origin: OPM100405

This plan has been prepared by B Planned and Surveyed P/L (ACN 607 422 293), Cadastral Surveyor.
Date: 4/10/2022

Plan Number: 001762_114_DP Rev A

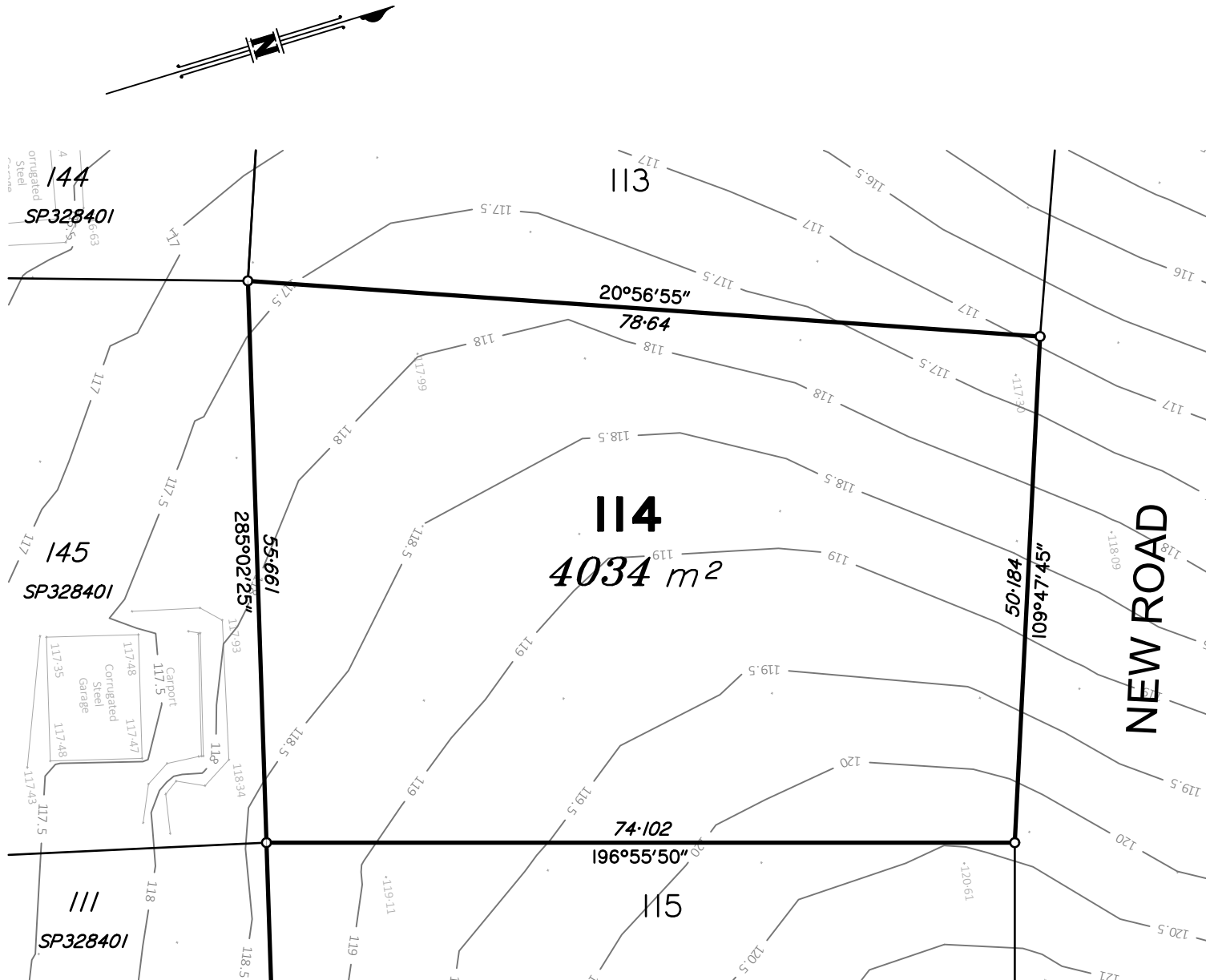

Scale 1:600 - Lengths are in Metres.

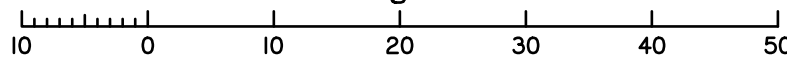

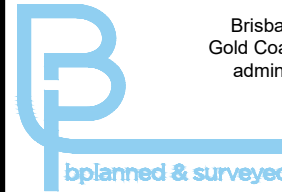

Brisbane P. 07 3161 1501
 Gold Coast P. 07 5594 4469
 admin@bsurveyed.com.au

TOWN PLANNING
 SURVEYING
 DEVELOPMENT
 CONSULTANTS

Proposed Plan of Lot 115 on SP328402

Described as Part of
 Lots 95 on CA311434 and
 Lot 96 on SP225226

Locality: ADARE
 Local Authority: LOCKYER
 VALLEY R. C.

NOTE:

Areas and dimensions are subject to survey and registration of the survey plan in the Department of Resources. The effective development permit for Reconfiguring a Lot (1 Lot into 142 Lots) for the allotments, being Development Permit – File Reference 3506 of 2011, was approved by Planning and Environment Court on 15th January 2014

Existing Contour  111.5

Scale @ A4
 1:600

Height Datum: RL 97.780m AHD
 Origin: OPM100405

This plan has been prepared by B Planned and Surveyed P/L (ACN 607 422 293), Cadastral Surveyor.
 Date: 4/10/2022

Plan Number: 001762_115_DP Rev A

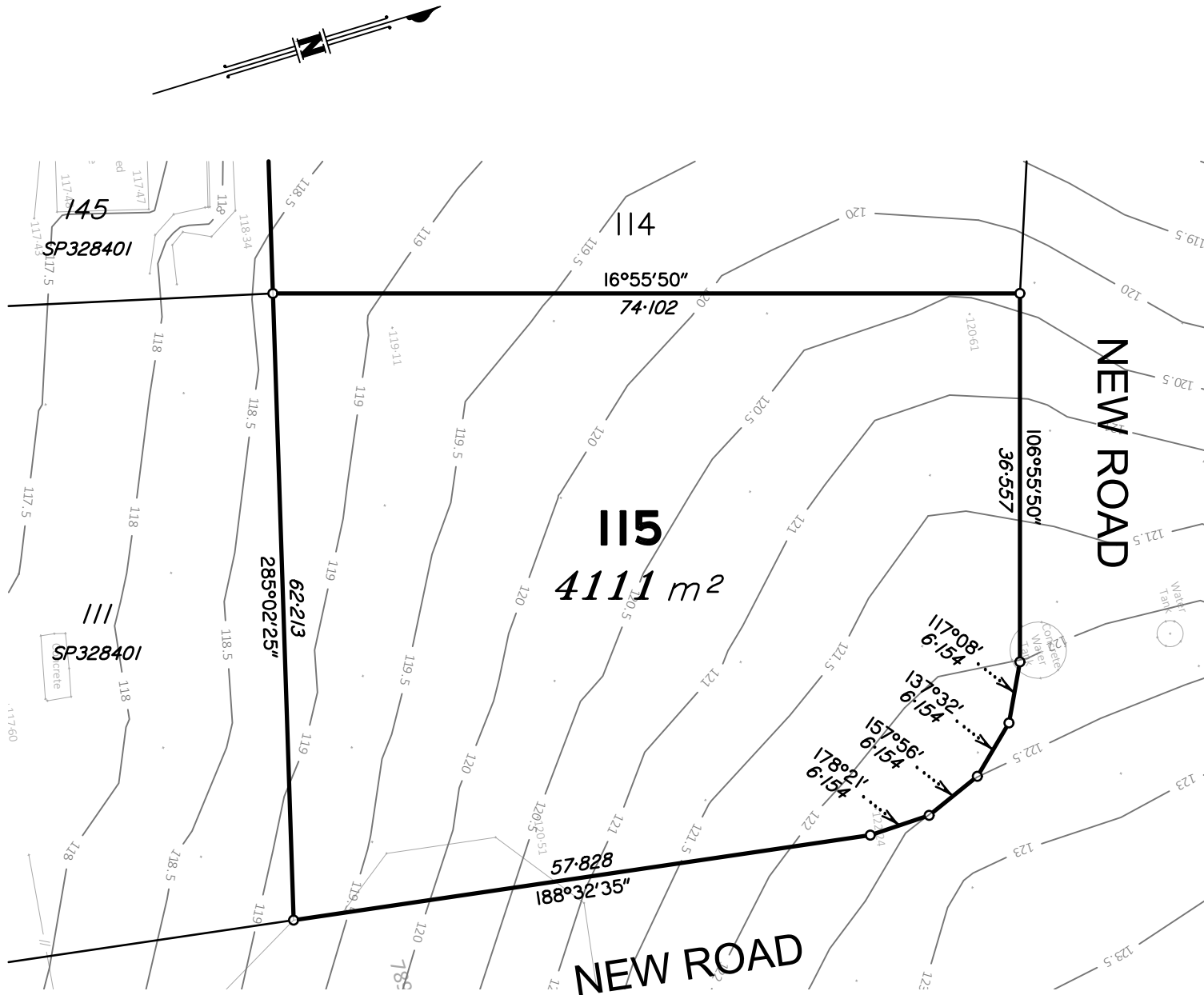

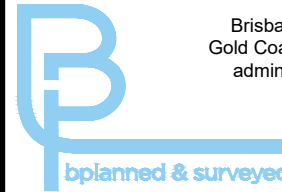

Brisbane P. 07 3161 1501
 Gold Coast P. 07 5594 4469
 admin@bsurveyed.com.au

TOWN PLANNING
 SURVEYING
 DEVELOPMENT
 CONSULTANTS

Proposed Plan of Lot 133 on SP328402

Described as Part of
 Lots 95 on CA311434 and
 Lot 96 on SP225226

Locality: ADARE

Local Authority: LOCKYER
 VALLEY R. C.

NOTE:

Areas and dimensions are subject to survey and registration of the survey plan in the Department of Resources. The effective development permit for Reconfiguring a Lot (1 Lot into 142 Lots) for the allotments, being Development Permit – File Reference 3506 of 2011, was approved by Planning and Environment Court on 15th January 2014

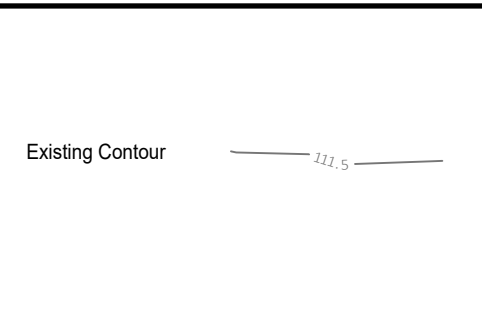

Scale @ A4 1:600	Height Datum: RL 97.780m AHD Origin: OPM100405
---------------------	---

This plan has been prepared by B Planned and Surveyed P/L (ACN 607 422 293), Cadastral Surveyor.
 Date: 4/10/2022

Plan Number: 001762_133_DP Rev A

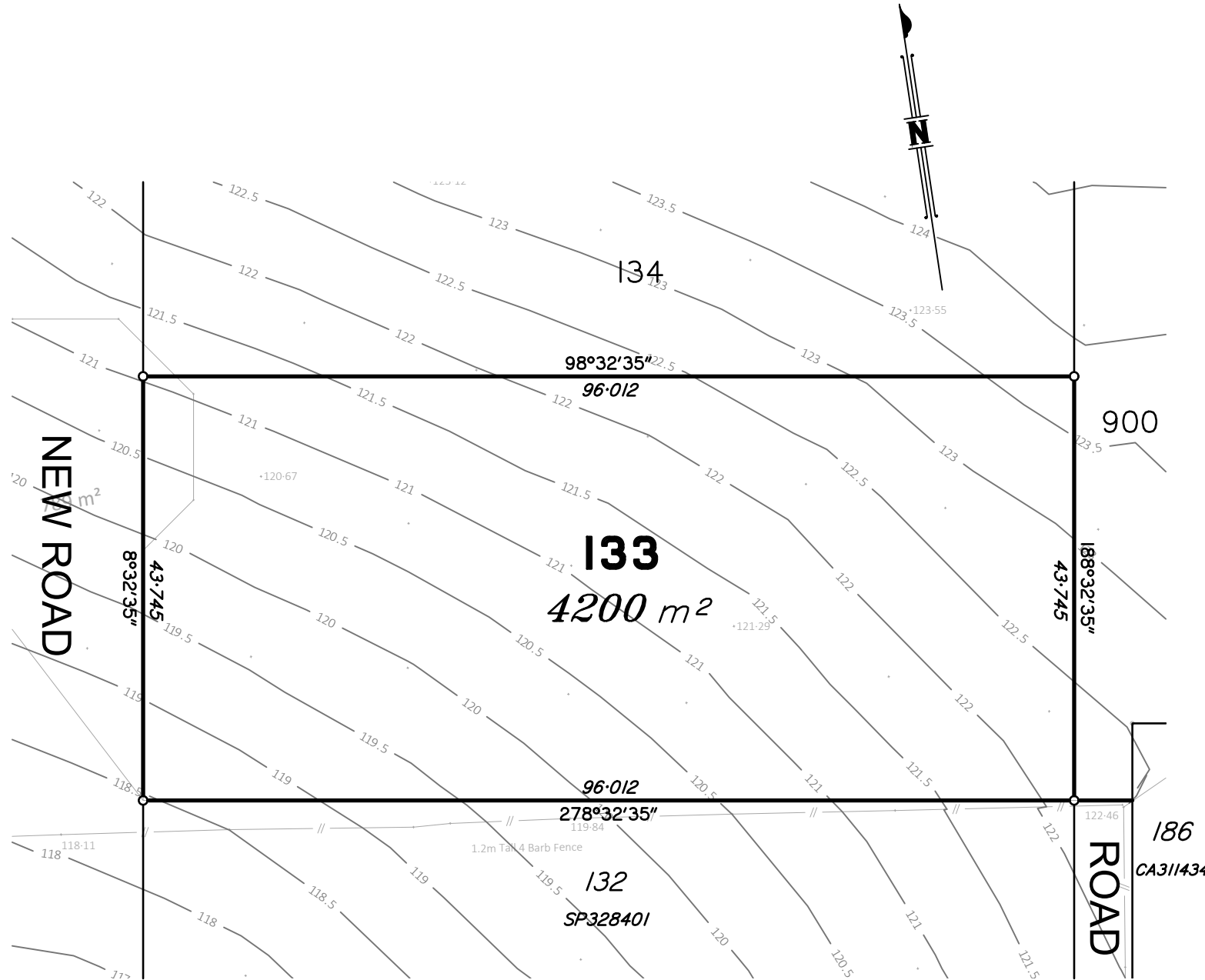

Scale 1:600 - Lengths are in Metres.

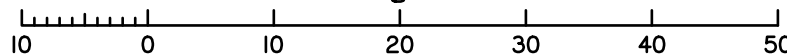

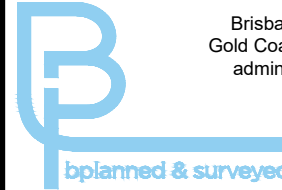

Brisbane P. 07 3161 1501
 Gold Coast P. 07 5594 4469
 admin@bsurveyed.com.au

TOWN PLANNING
 SURVEYING
 DEVELOPMENT
 CONSULTANTS

Proposed Plan of Lot 134 on SP328402

Described as Part of
 Lots 95 on CA311434 and
 Lot 96 on SP225226

Locality: ADARE

Local Authority: LOCKYER
 VALLEY R. C.

NOTE:

Areas and dimensions are subject to survey and registration of the survey plan in the Department of Resources. The effective development permit for Reconfiguring a Lot (1 Lot into 142 Lots) for the allotments, being Development Permit – File Reference 3506 of 2011, was approved by Planning and Environment Court on 15th January 2014

Existing Contour  111.5

Scale @ A4
 1:600

Height Datum: RL 97.780m AHD
 Origin: OPM100405

This plan has been prepared by B Planned and Surveyed P/L (ACN 607 422 293), Cadastral Surveyor.
 Date: 4/10/2022

Plan Number: 001762_134_DP Rev A

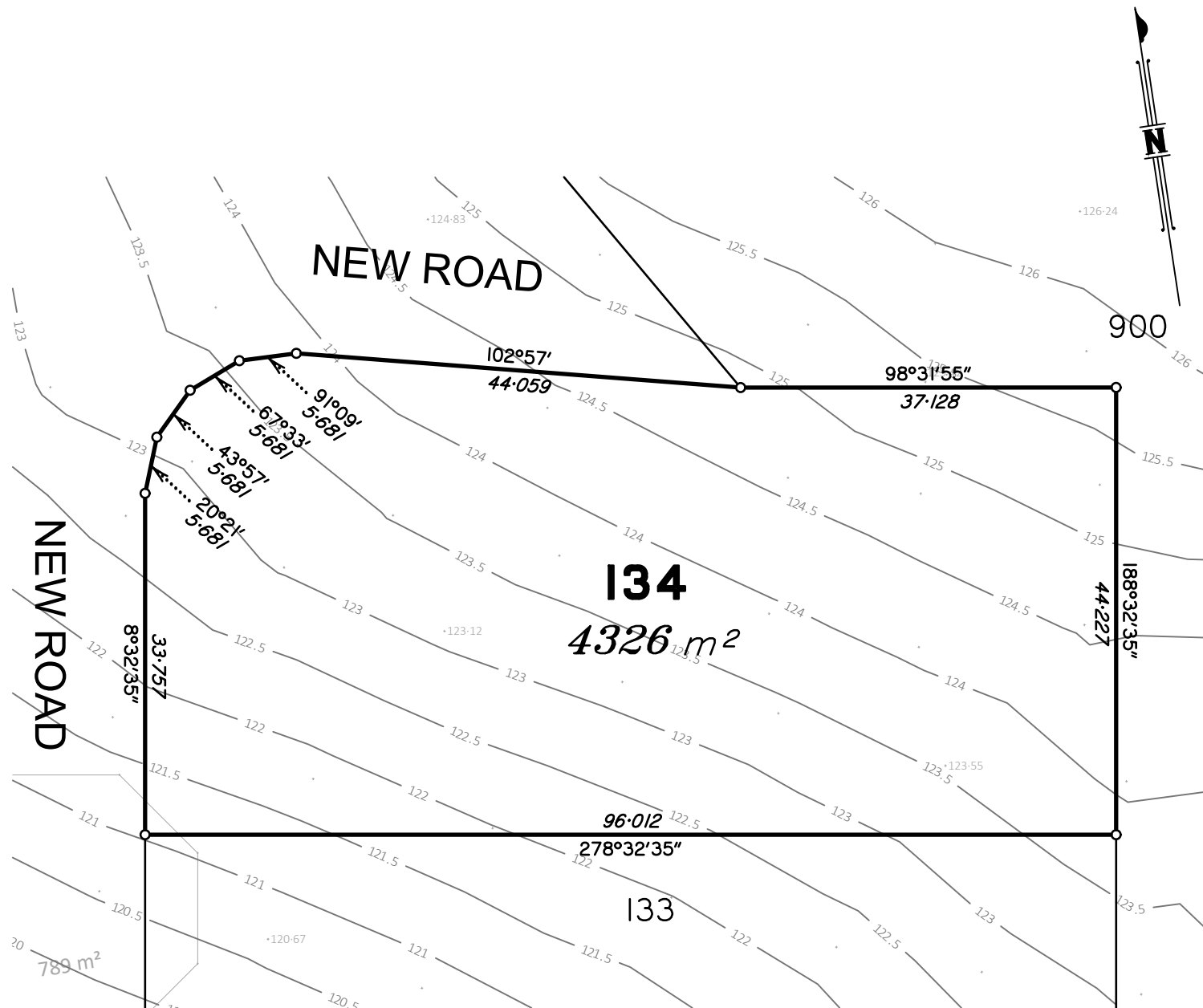

Scale 1:600 - Lengths are in Metres.

