

Brisbane P. 07 3161 1501  
Gold Coast P. 07 5594 4469  
admin@bdsurveyed.com.au

**B**  
planned & surveyed  
TOWN PLANNING  
SURVEYING  
DEVELOPMENT  
CONSULTANTS

## Proposed Plan of Lot 15 on SP329589

Described as Part of  
Lots 95 on CA311434 and  
Lot 96 on SP225226

Locality: ADARE

Local Authority: LOCKYER  
VALLEY R. C.

### NOTE:

Areas and dimensions are subject to survey and registration of the survey plan in the Department of Resources. The effective development permit for Reconfiguring a Lot (1 Lots into 142 Lots) for the allotment, being Development Permit - File Reference 3506 of 2011, was approved by Planning and Environment Court on 15th January 2014

### LEGEND

Existing Contour  100.0

Scale @ A4  
1:600  
Height Datum: RL 97.780m AHD  
Origin: OPM100405

This plan has been prepared by B Planned and Surveyed P/L (ACN 607 422 293), Cadastral Surveyor.  
Date: 02/04/2024

Plan Number: 001762\_15\_DP Rev A



STRACE 4

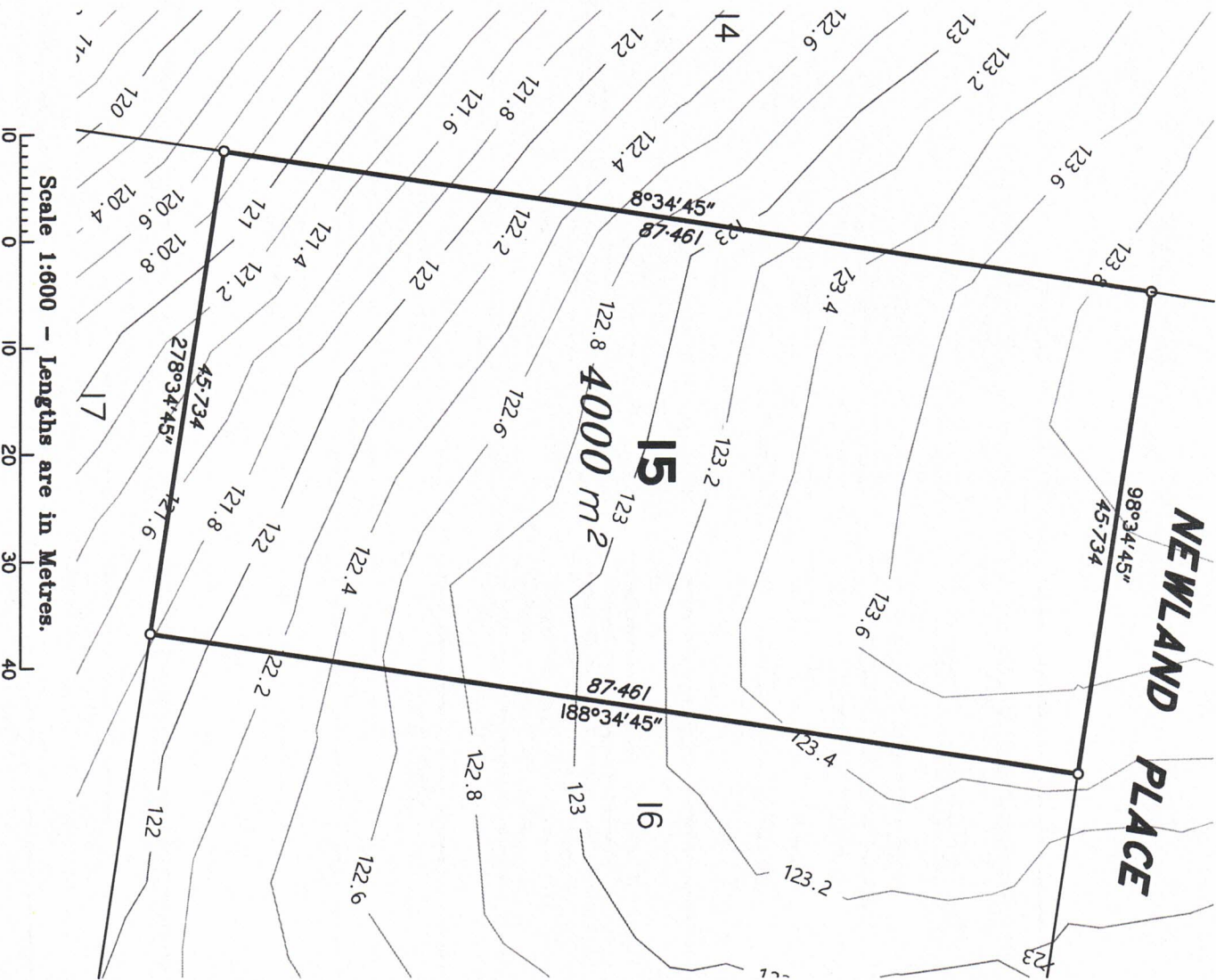

Scale 1:600 - Lengths are in Metres.  
0 10 20 30 40

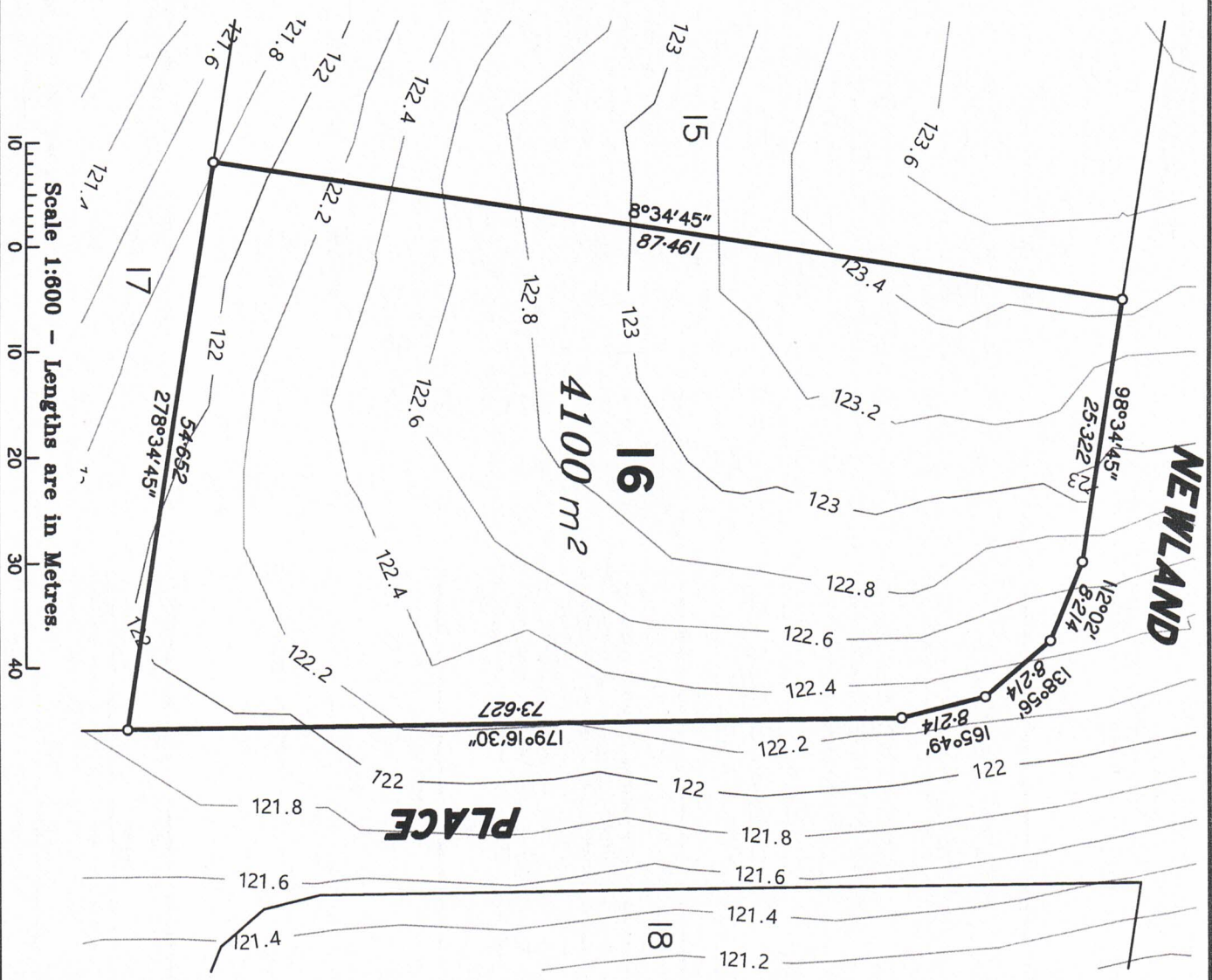

Scale 1:600 - Lengths are in Metres.

**B** Planned & surveyed

TOWN PLANNING  
SURVEYING  
DEVELOPMENT  
CONSULTANTS

Brisbane P. 07 3161 1501  
Gold Coast P. 07 5594 4469  
admin@bsurveyed.com.au

## Proposed Plan of Lot 16 on SP329589

Described as Part of  
Lots 95 on CA311434 and  
Lot 96 on SP225226

Locality: ADARE  
Local Authority: LOCKYER  
VALLEY R. C.

**NOTE:**  
Areas and dimensions are subject to survey and registration of the survey plan in the Department of Resources. The effective development permit for Reconfiguring a Lot (1 Lots into 142 Lots) for the allotment, being Development Permit - File Reference 3506 of 2011, was approved by Planning and Environment Court on 15th January 2014

### LEGEND

Existing Contour 100.0

Scale @ A4	Height Datum: RL 97.780m AHD
1:600	Origin: OPM100405
This plan has been prepared by B Planned and Surveyed P/L (ACN 607 422 293), Cadastral Surveyor.	
Date: 02/04/2024	
Plan Number: 001762_16_DP Rev A	



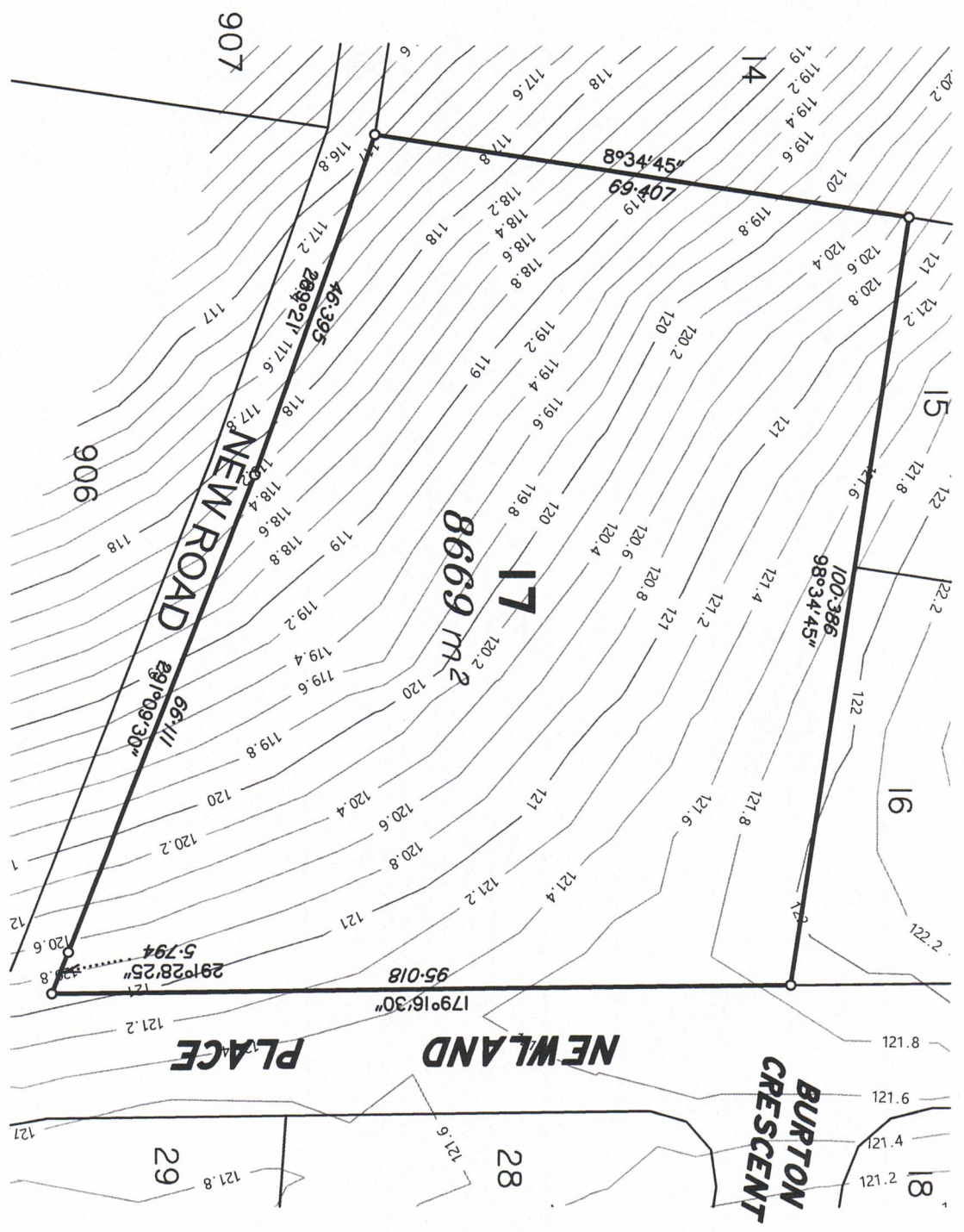

Scale 1:800 - Lengths are in Metres.

**B**  
 Planned & surveyed  
 TOWN PLANNING  
 SURVEYING  
 DEVELOPMENT  
 CONSULTANTS

Brisbane P. 07 3161 1501  
 Gold Coast P. 07 5594 4469  
 admin@bsurveyed.com.au

**Proposed Plan of  
 Lot 17 on SP329589**

Described as Part of  
 Lots 95 on CA311434 and  
 Lot 96 on SP225226

Locality: ADARE

Local Authority: LOCKYER  
 VALLEY R. C.

**NOTE:**  
 Areas and dimensions are subject to survey and registration of the survey plan in the Department of Resources. The effective development permit for Reconfiguring a Lot (1 Lots into 142 Lots) for the allotment, being Development Permit - File Reference 3506 of 2011, was approved by Planning and Environment Court on 15th January 2014

**LEGEND**

Existing Contour 100.0

Scale @ A4  
 1:800  
 Height Datum: RL 97.780m AHD  
 Origin: OPM100405

This plan has been prepared by B Planned and Surveyed P/L (ACN 607 422 293), Cadastral Surveyor.  
 Date: 02/04/2024  
 Plan Number: 001762\_17\_DP Rev A



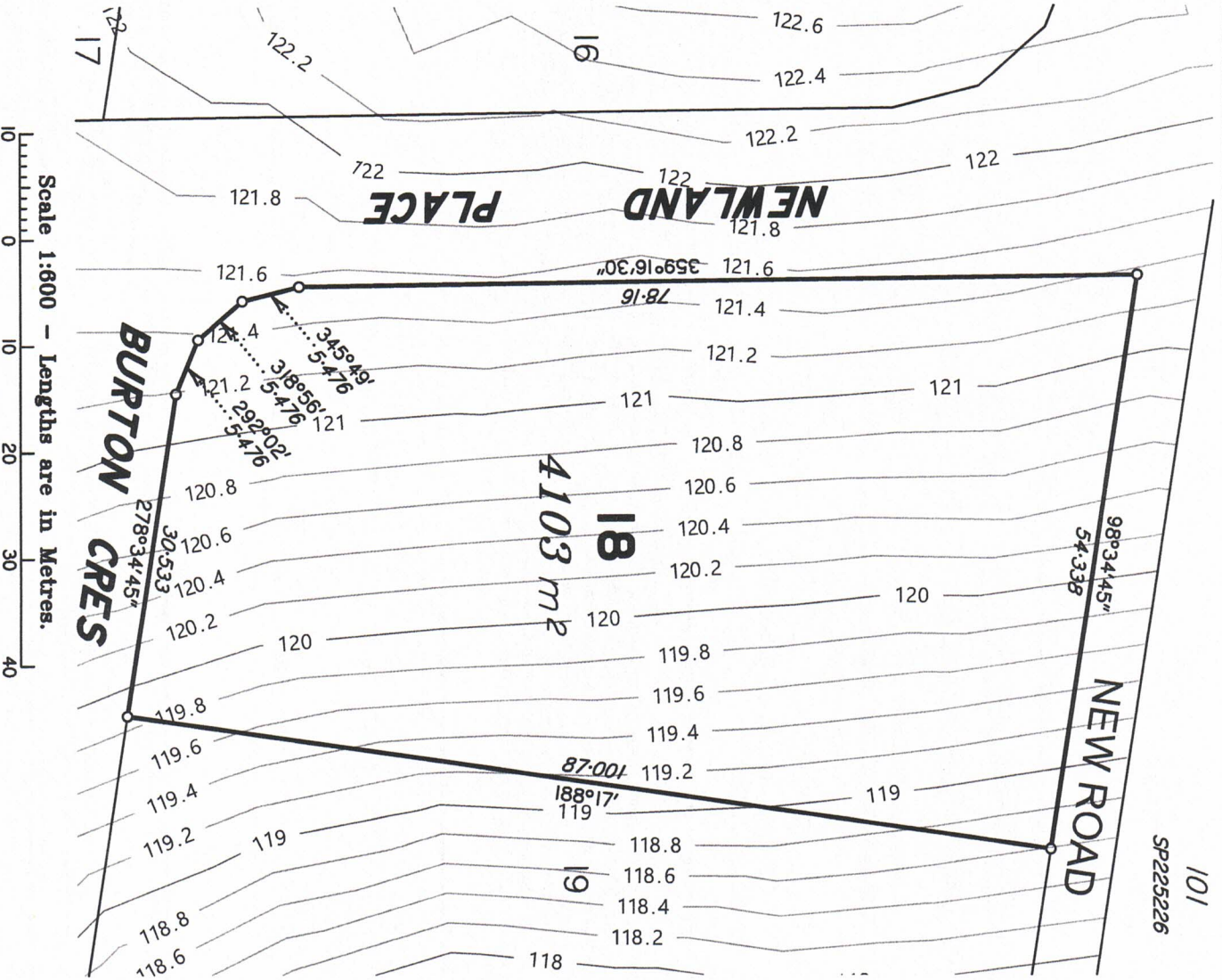

101  
SP225226

**B**planned & surveyed  
TOWN PLANNING  
SURVEYING  
DEVELOPMENT  
CONSULTANTS

Brisbane P. 07 3161 1501  
Gold Coast P. 07 5594 4469  
admin@bsurveyed.com.au

**Proposed Plan of  
Lot 18 on SP329589**

Described as Part of  
Lots 95 on CA31 1434 and  
Lot 96 on SP225226

Locality: ADARE

Local Authority: LOCKYER  
VALLEY R. C.

**NOTE:**  
Areas and dimensions are subject to survey and registration of the survey plan in the Department of Resources. The effective development permit for Reconfiguring a Lot (1 Lots into 142 Lots) for the allotment, being Development Permit - File Reference 3506 of 2011, was approved by Planning and Environment Court on 15th January 2014

**LEGEND**

Existing Contour ——— 100.0 ———

Scale @ A4 1:600	Height Datum: RL 97.780m AHD Origin: OPM100405
This plan has been prepared by B Planned and Surveyed P/L (ACN 607 422 293), Cadastral Surveyor. Date: 02/04/2024	
Plan Number: 001762_18_DP Rev A	



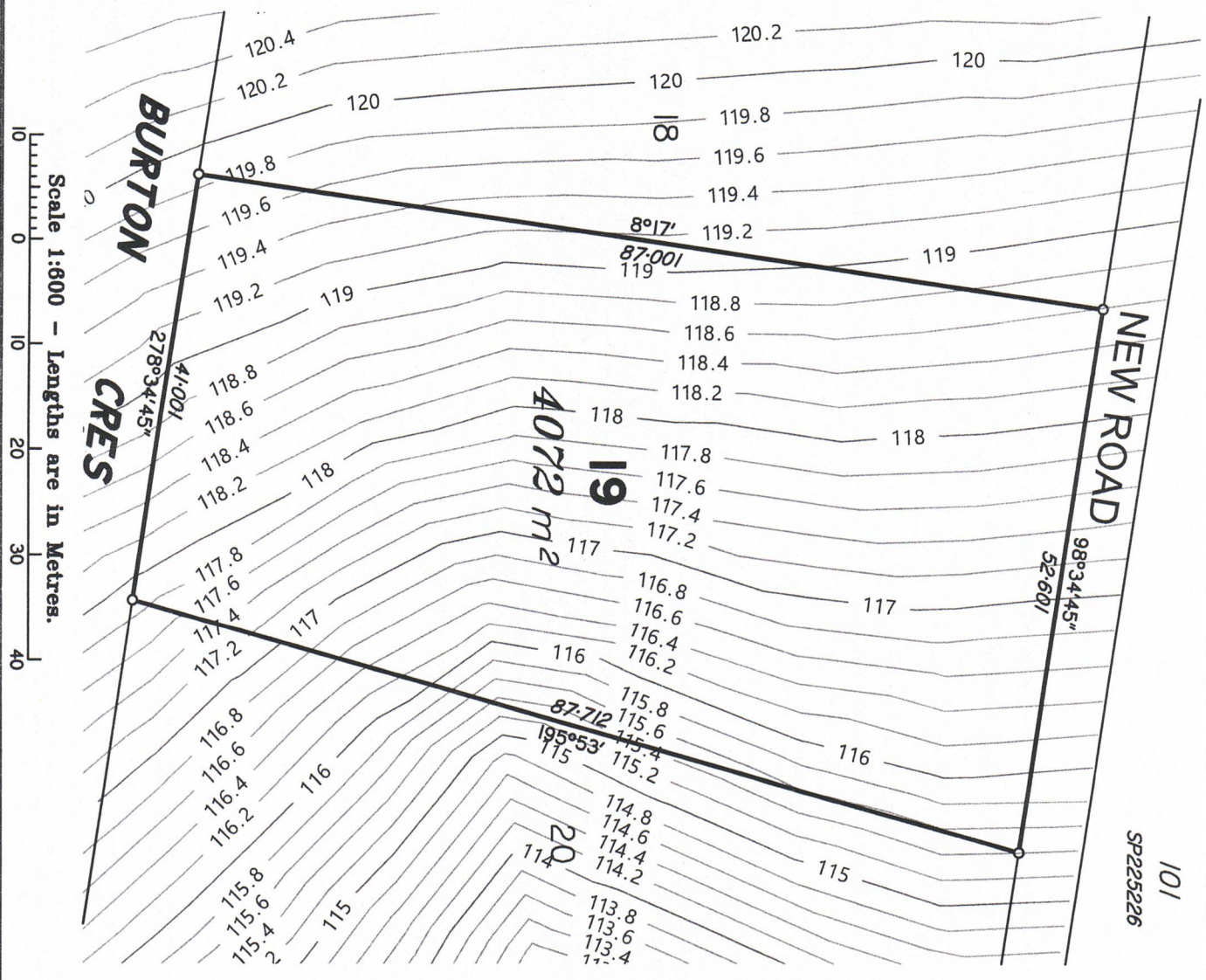

**B**

planned & surveyed

TOWN PLANNING  
SURVEYING  
DEVELOPMENT  
CONSULTANTS

Brisbane P. 07 3161 1501  
Gold Coast P. 07 5594 4469  
admin@bsurveyed.com.au

**Proposed Plan of  
Lot 19 on SP329589**

Described as Part of  
Lots 95 on CA311434 and  
Lot 96 on SP225226

Locality: ADARE  
Local Authority: LOCKYER  
VALLEY R. C.

**NOTE:**  
Areas and dimensions are subject to survey and registration of the survey plan in the Department of Resources. The effective development permit for Reconfiguring a Lot (1 Lots into 142 Lots) for the allotment, being Development Permit - File Reference 3506 of 2011, was approved by Planning and Environment Court on 15th January 2014

**LEGEND**

Existing Contour ——— 100.0 ———

Scale @ A4  
1:600  
Height Datum: RL 97.780m AHD  
Origin: OPM100405

This plan has been prepared by B Planned and Surveyed P/L (ACN 607 422 293), Cadastral Surveyor.  
Date: 02/04/2024

Plan Number: 001762\_19\_DP Rev A

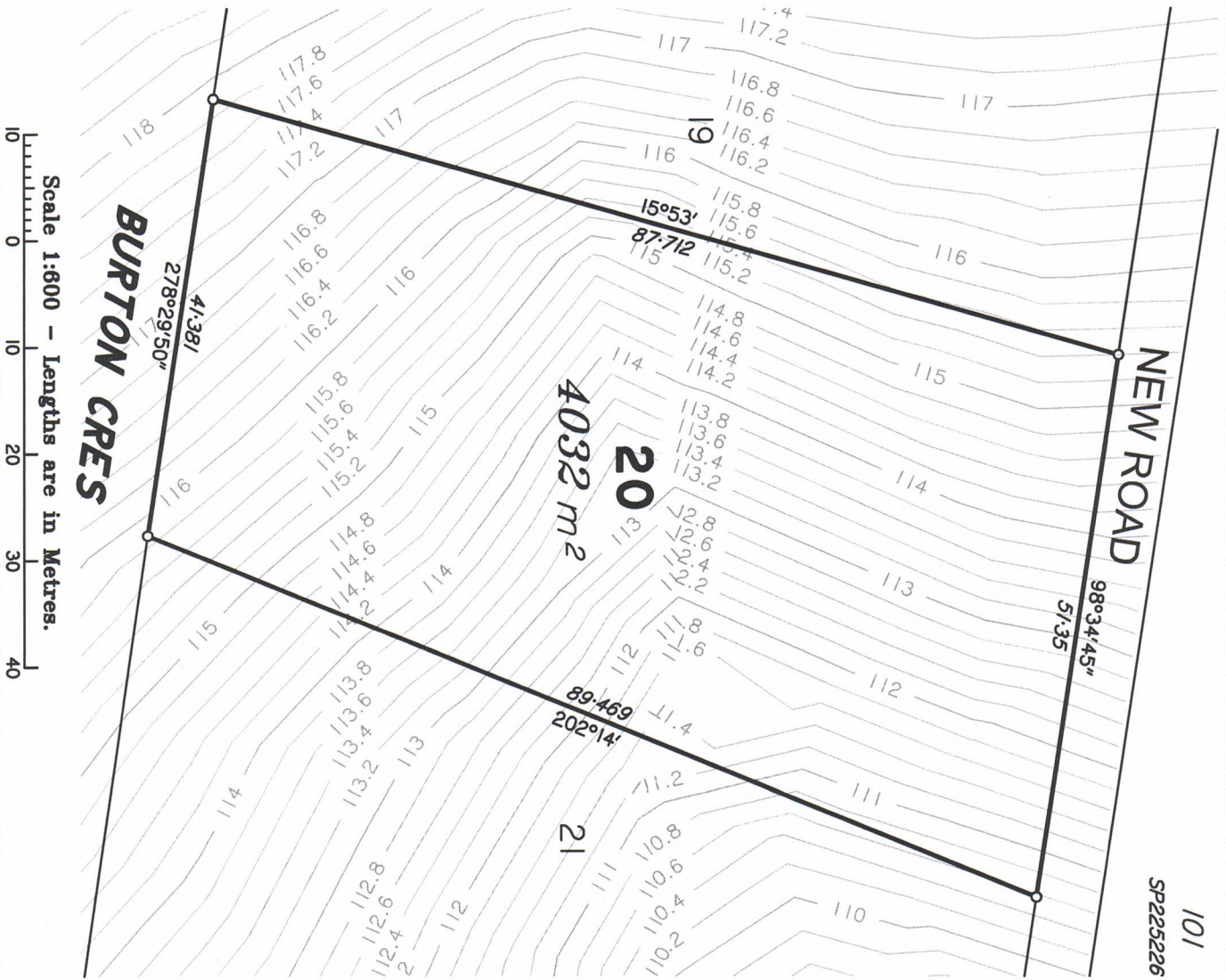

101  
SP225226

**B**  
bplanned & surveyed

TOWN PLANNING  
SURVEYING  
DEVELOPMENT  
CONSULTANTS

Brisbane P. 07 3161 1501  
Gold Coast P. 07 5594 4469  
admin@bsurveyed.com.au

**Proposed Plan of  
Lot 20 on SP329589**

Described as Part of  
Lots 95 on CA311434 and  
Lot 96 on SP225226

Locality: ADARE  
Local Authority: LOCKYER  
VALLEY R. C.

**NOTE:**  
Areas and dimensions are subject to survey and registration of the survey plan in the Department of Resources. The effective development permit for Reconfiguring a Lot (1 Lots into 142 Lots) for the allotment, being Development Permit - File Reference 3506 of 2011, was approved by Planning and Environment Court on 15th January 2014

**LEGEND**

Existing Contour

Scale @ A4 1:600	Height Datum: RL 97.780m AHD Origin: OPM100405
This plan has been prepared by B Planned and Surveyed P/L (ACN 607 422 293), Cadastral Surveyor. Date: 22/07/2024	
Plan Number: 001762_20_DP Rev B	



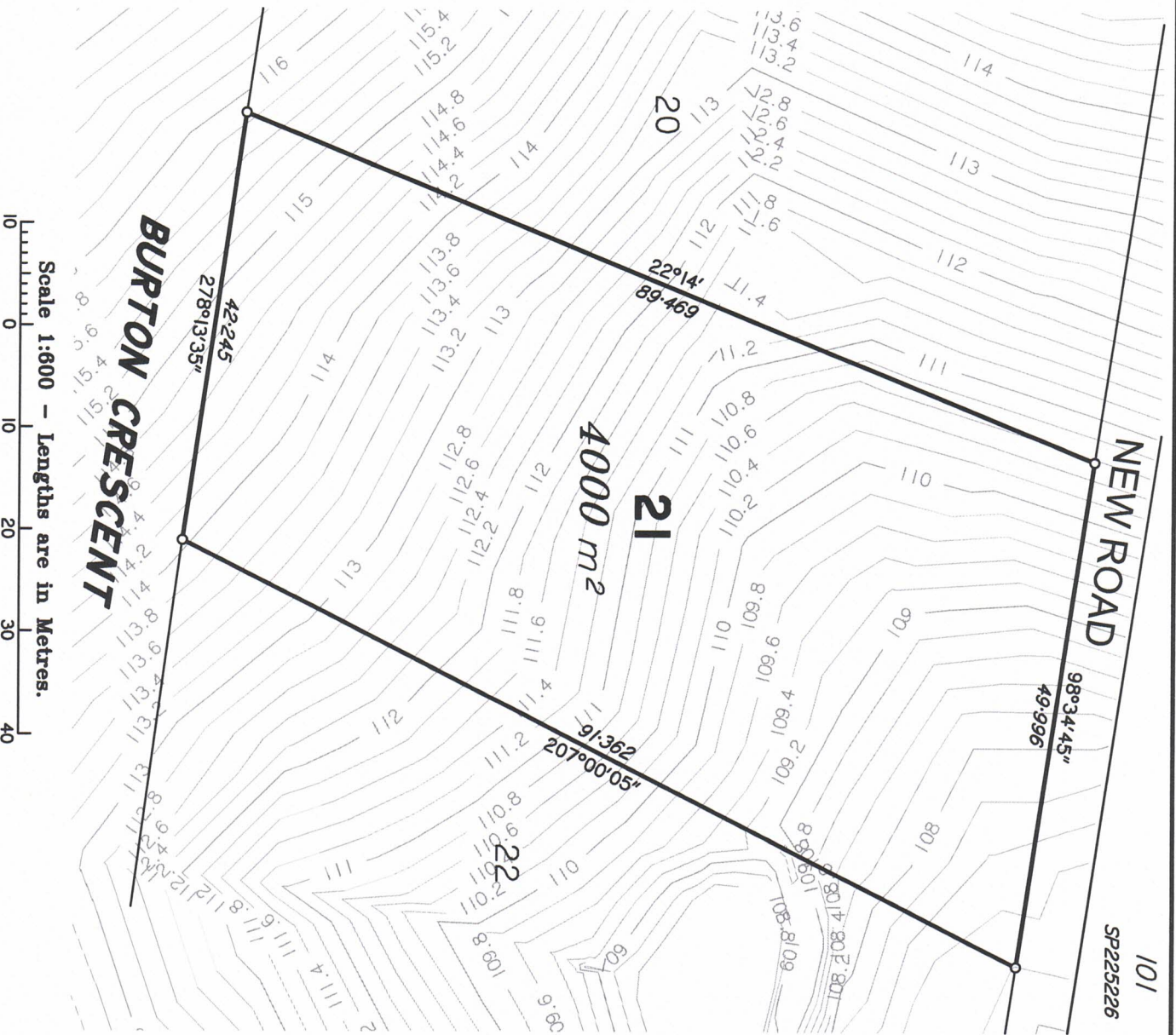

Scale 1:600 - Lengths are in Metres.

**B**  
bplanned & surveyed

TOWN PLANNING  
SURVEYING  
DEVELOPMENT  
CONSULTANTS

Brisbane P. 07 3161 1501  
Gold Coast P. 07 5594 4469  
admin@bsurveyed.com.au

**Proposed Plan of  
Lot 21 on SP329589**

Described as Part of  
Lots 95 on CA311434 and  
Lot 96 on SP225226  
Locality: ADARE  
Local Authority: LOCKYER  
VALLEY R. C.

**NOTE:**  
Areas and dimensions are subject to survey and registration of the survey plan in the Department of Resources. The effective development permit for Reconfiguring a Lot (1 Lots into 142 Lots) for the allotment, being Development Permit - File Reference 3506 of 2011, was approved by Planning and Environment Court on 15th January 2014

**LEGEND**

Existing Contour

Scale @ A4 1:600	Height Datum: RL 97.780m AHD Origin: OPM100405
This plan has been prepared by B Planned and Surveyed P/L (ACN 607 422 293), Cadastral Surveyor. Date: 22/07/2024	
Plan Number: 001762_21_DP Rev B	

**Proposed Plan of  
 Lot 22 on SP329589**

Described as Part of  
 Lots 95 on CA311434 and  
 Lot 96 on SP225226

Locality: ADARE  
 Local Authority: LOCKYER  
 VALLEY R. C.

**NOTE:**  
 Areas and dimensions are subject to survey and registration of the survey plan in the Department of Resources. The effective development permit for Reconfiguring a Lot (1 Lots into 142 Lots) for the allotment, being Development Permit - File Reference 3506 of 2011, was approved by Planning and Environment Court on 15th January 2014

**LEGEND**

Existing Contour

Scale @ A4  
 1:600  
 Height Datum: RL 97.780m AHD  
 Origin: OPM100405

This plan has been prepared by B Planned and Surveyed P/L (ACN 607 422 293), Cadastral Surveyor.  
 Date: 02/04/2024  
 Plan Number: 001762\_22\_DP Rev B

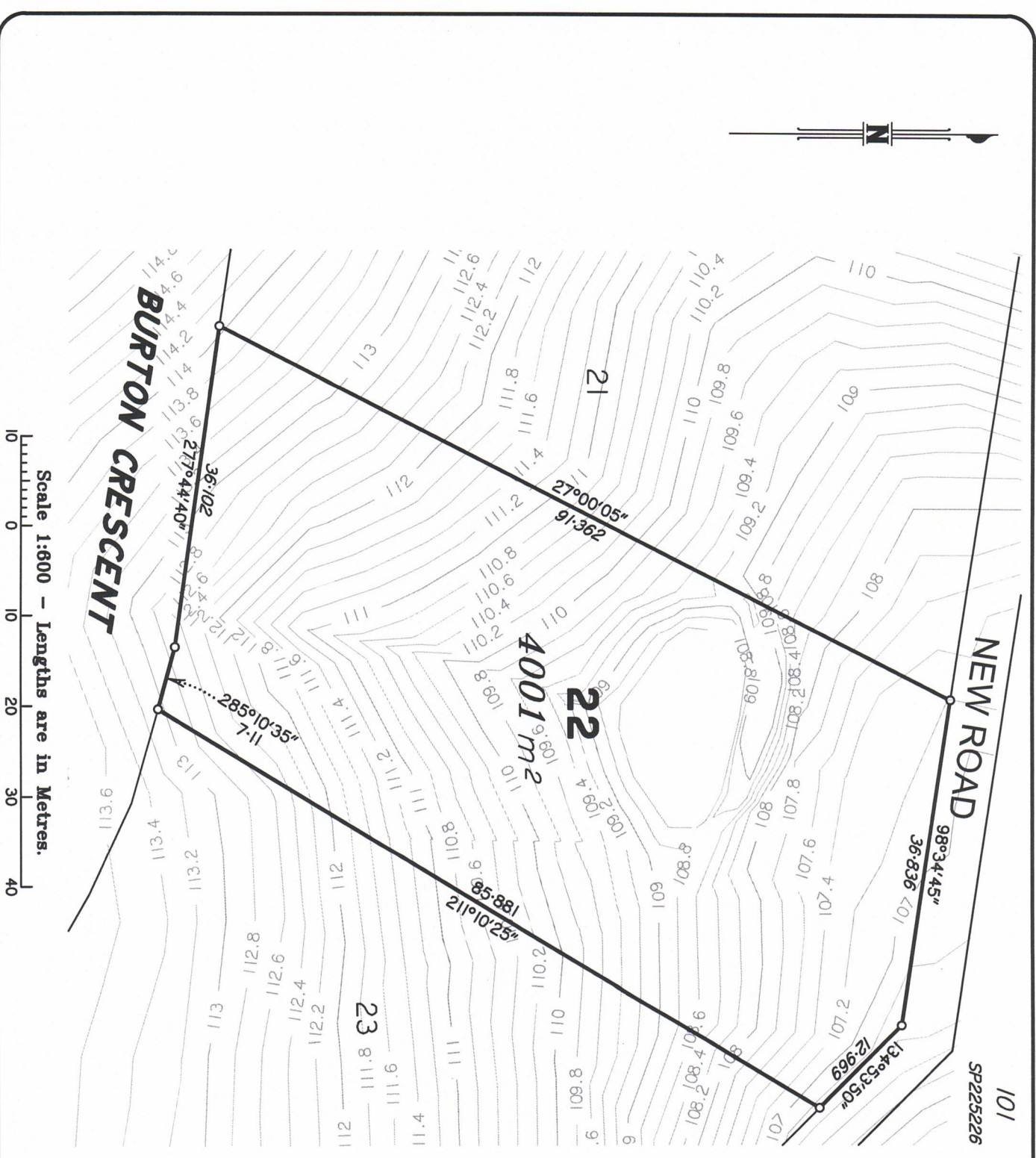





**Proposed Plan of**  
**Lot 24 on SP329589**  
 Described as Part of  
 Lots 95 on CA311434 and  
 Lot 96 on SP225226  
 Locality: ADARE  
 Local Authority: LOCKYER  
 VALLEY R. C.

**NOTE:**  
 Areas and dimensions are subject to survey and registration of the survey plan in the Department of Resources. The effective development permit for Reconfiguring a Lot (1 Lots into 142 Lots) for the allotment, being Development Permit - File Reference 3506 of 2011, was approved by Planning and Environment Court on 15th January 2014

**LEGEND**

Existing Contour

Scale @ A4  
 1:600  
 Height Datum: RL 97.780m AHD  
 Origin: OPM100405

This plan has been prepared by B Planned and Surveyed P/L (ACN 607 422 293), Cadastral Surveyor.  
 Date: 22/07/2024

Plan Number: 001762\_24\_DP Rev B

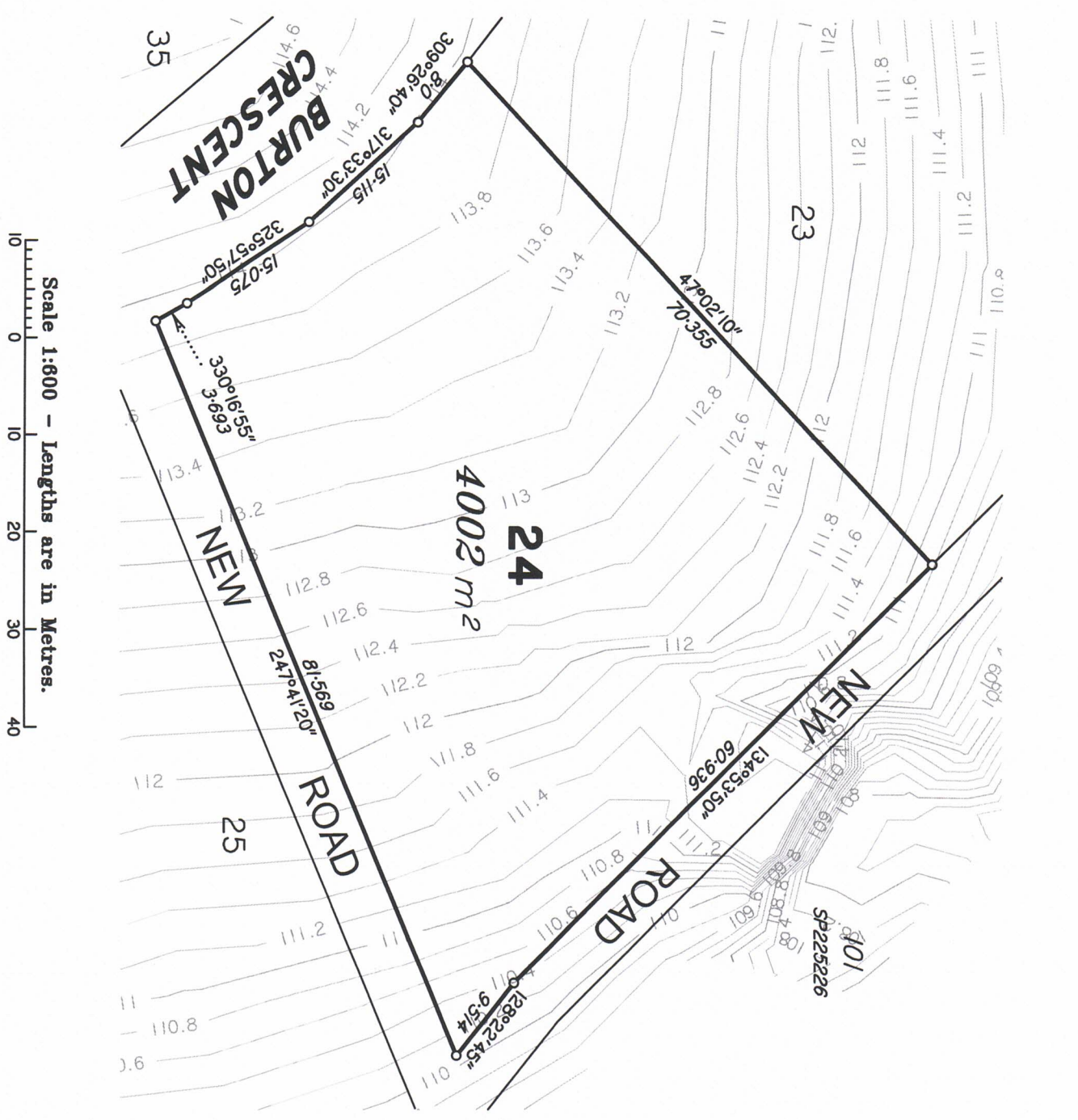

Scale 1:600 - Lengths are in Metres.



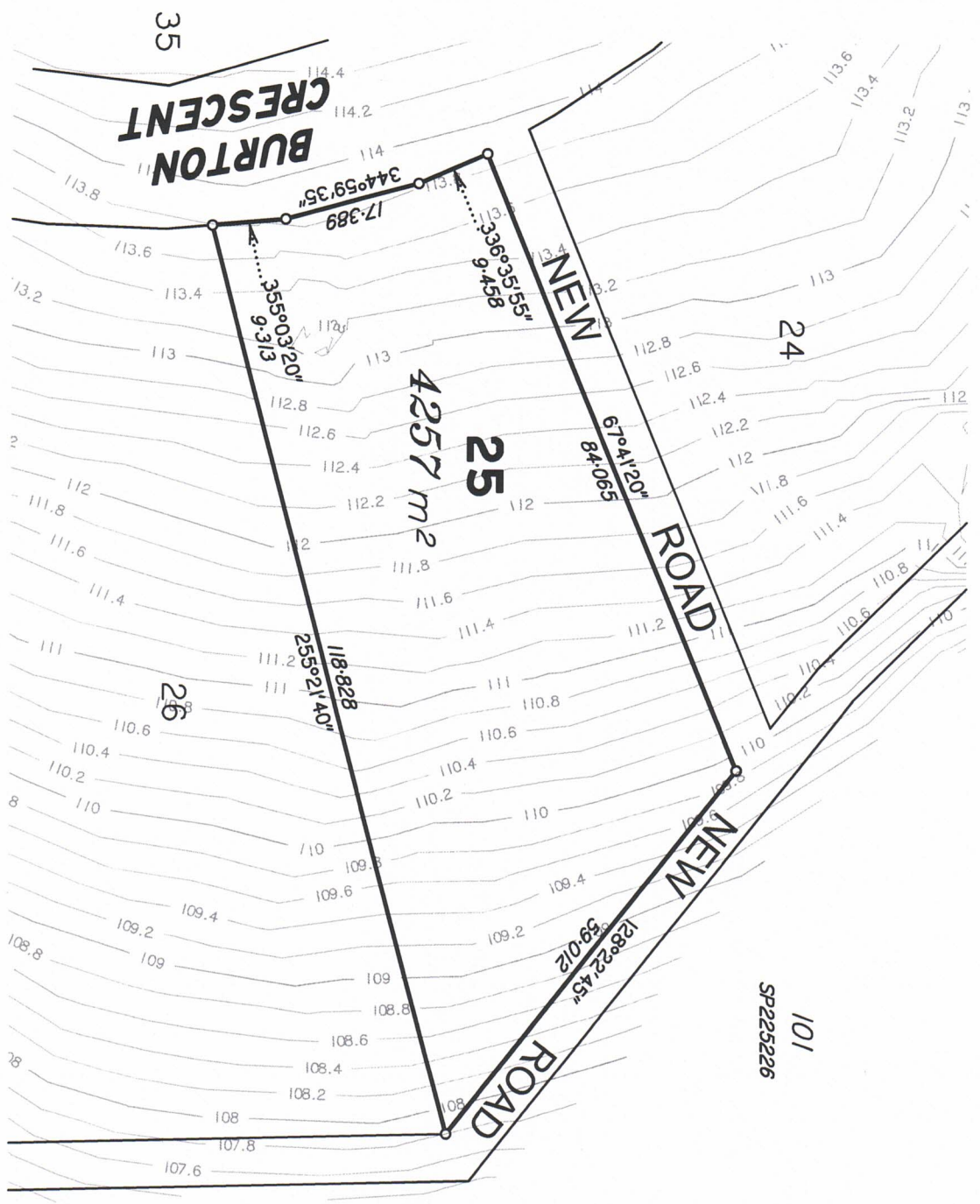

**B**  
 Planned & surveyed  
 TOWN PLANNING  
 SURVEYING  
 DEVELOPMENT  
 CONSULTANTS

Brisbane P. 07 3161 1501  
 Gold Coast P. 07 5594 4469  
 admin@bsurveyed.com.au

**Proposed Plan of  
 Lot 25 on SP329589**

Described as Part of  
 Lots 95 on CA311434 and  
 Lot 96 on SP225226

Locality: ADARE

Local Authority: LOCKYER  
 VALLEY R. C.

**NOTE:**  
 Areas and dimensions are subject to survey and registration of the survey plan in the Department of Resources. The effective development permit for Reconfiguring a Lot (1 Lots into 142 Lots) for the allotment, being Development Permit - File Reference 3506 of 2011, was approved by Planning and Environment Court on 15th January 2014

**LEGEND**

Existing Contour

Scale @ A4  
 1:800  
 Height Datum: RL 97.780m AHD  
 Origin: OPM100405

This plan has been prepared by B Planned and Surveyed P/L (ACN 607 422 293), Cadastral Surveyor.  
 Date: 22/07/2024  
 Plan Number: 001762\_25\_DP Rev B

Scale 1:800 - Lengths are in Metres.

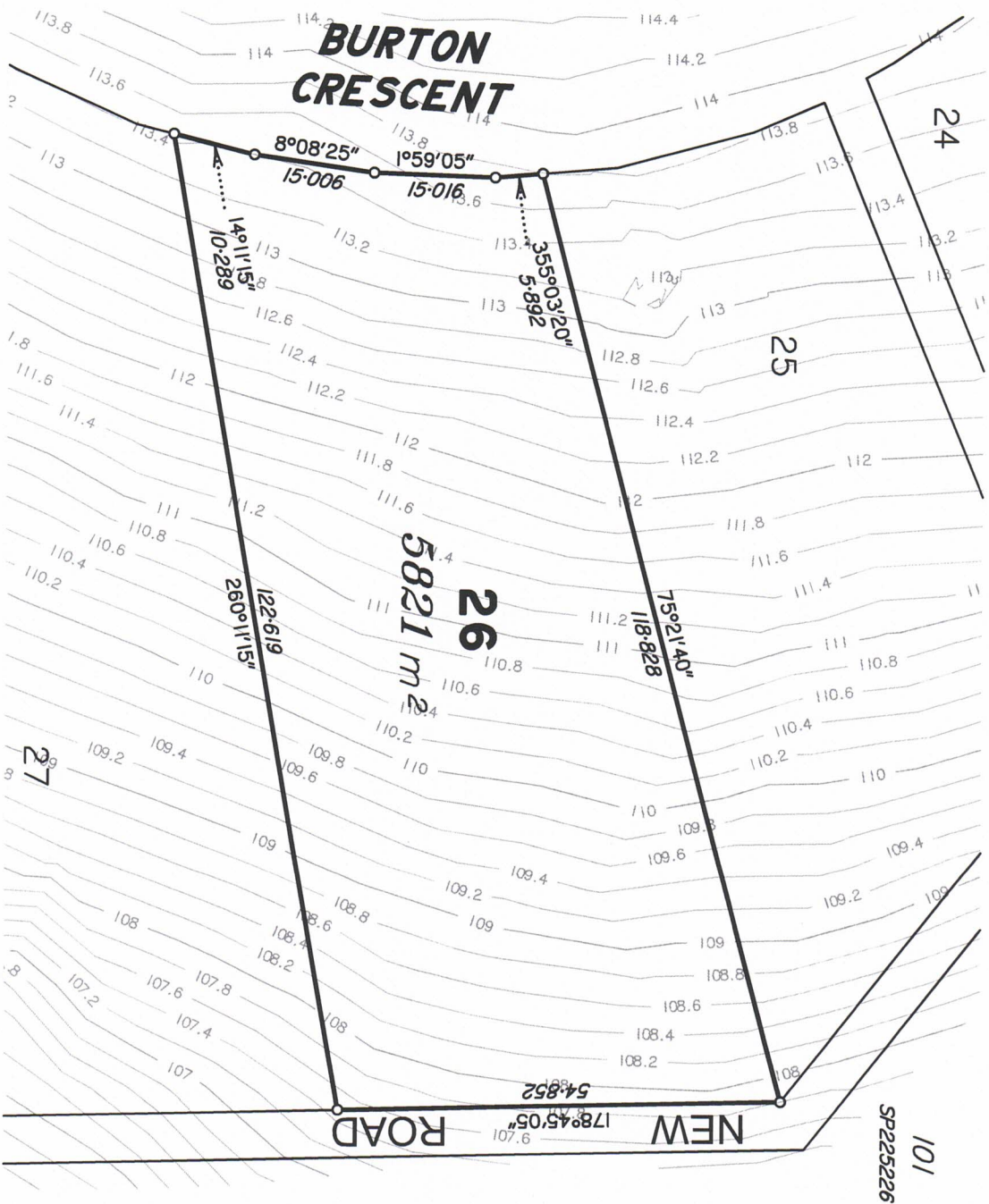

Scale 1:800 - Lengths are in Metres.

**B**  
 bplanned & surveyed  
 TOWN PLANNING  
 SURVEYING  
 DEVELOPMENT  
 CONSULTANTS

Brisbane P. 07 3161 1501  
 Gold Coast P. 07 5594 4469  
 admin@bsurveyed.com.au

**Proposed Plan of  
 Lot 26 on SP329589**

Described as Part of  
 Lots 95 on CA311434 and  
 Lot 96 on SP225226

Locality: ADARE  
 Local Authority: LOCKYER  
 VALLEY R. C.

**NOTE:**  
 Areas and dimensions are subject to survey and registration of the survey plan in the Department of Resources. The effective development permit for Reconfiguring a Lot (1 Lots into 142 Lots) for the allotment, being Development Permit - File Reference 3506 of 2011, was approved by Planning and Environment Court on 15th January 2014

**LEGEND**

Existing Contour

Scale @ A4  
 1:800  
 Height Datum: RL 97.780m AHD  
 Origin: OPM100405

This plan has been prepared by B Planned and Surveyed P/L (ACN 607 422 293), Cadastral Surveyor.  
 Date: 22/07/2024  
 Plan Number: 001762\_26\_DP Rev B



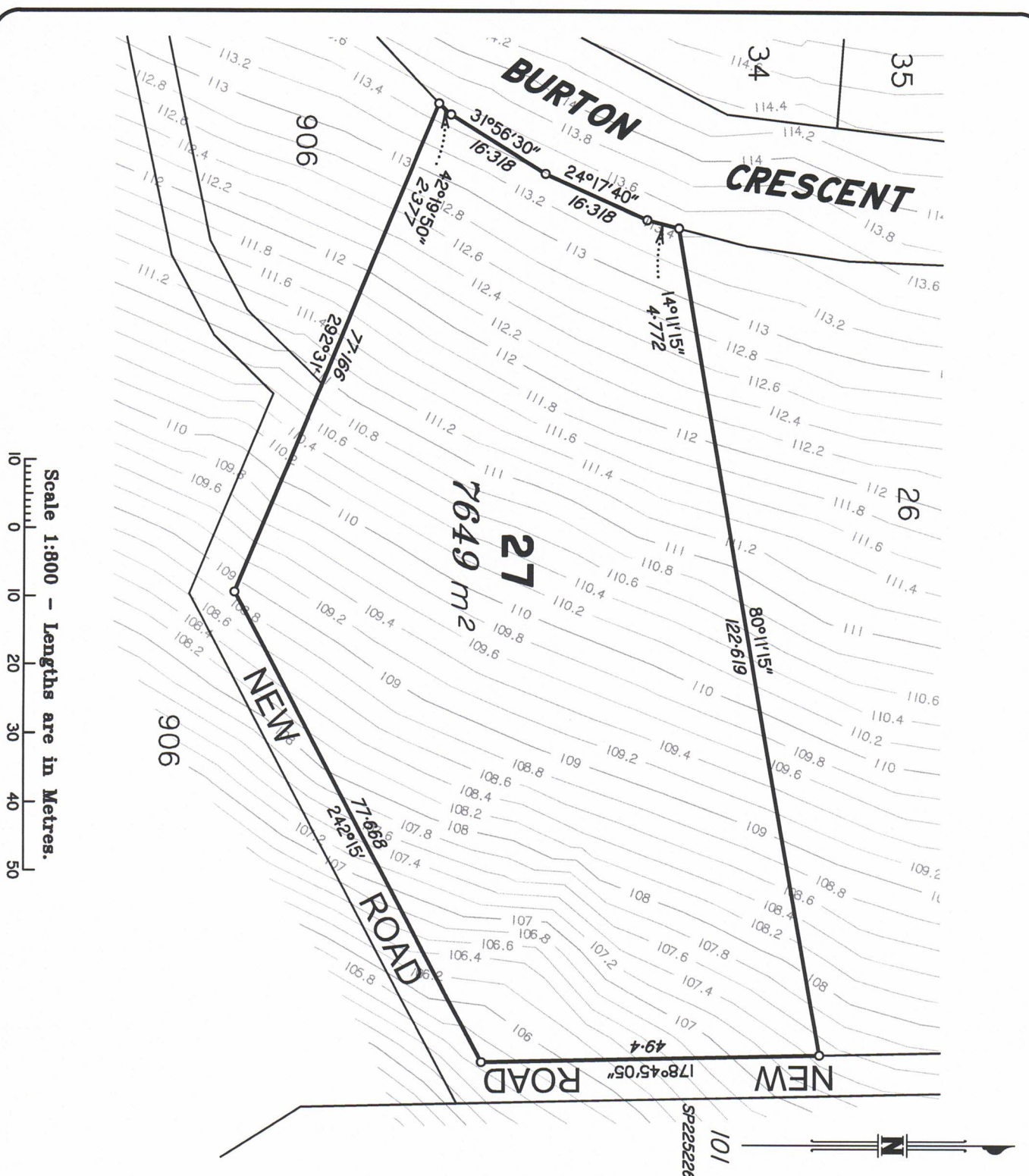

Scale 1:800 - Lengths are in Metres.

**B**  
 Planned & surveyed  
 TOWN PLANNING  
 SURVEYING  
 DEVELOPMENT  
 CONSULTANTS

Brisbane P. 07 3161 1501  
 Gold Coast P. 07 5594 4469  
 admin@bsurveyed.com.au

**Proposed Plan of  
 Lot 27 on SP329589**

Described as Part of  
 Lots 95 on CA311434 and  
 Lot 96 on SP225226

Locality: ADARE

Local Authority: LOCKYER  
 VALLEY R. C.

**NOTE:**  
 Areas and dimensions are subject to survey and registration of the survey plan in the Department of Resources. The effective development permit for Reconfiguring a Lot (1 Lots into 142 Lots) for the allotment, being Development Permit - File Reference 3506 of 2011, was approved by Planning and Environment Court on 15th January 2014

**LEGEND**

Existing Contour

Scale @ A4  
 1:800  
 Height Datum: RL 97.780m AHD  
 Origin: OPM100405

This plan has been prepared by B Planned and Surveyed P/L (ACN 607 422 293), Cadastral Surveyor.  
 Date: 22/07/2024  
 Plan Number: 001762\_27\_DP Rev B



Brisbane P. 07 3161 1501  
 Gold Coast P. 07 5594 4469  
 admin@bsurveyed.com.au

TOWN PLANNING  
 SURVEYING  
 DEVELOPMENT  
 CONSULTANTS

## Proposed Plan of Lot 28 on SP329589

Described as Part of  
 Lots 95 on CA311434 and  
 Lot 96 on SP225226

Locality: ADARE  
 Local Authority: LOCKYER  
 VALLEY R. C.

**NOTE:**  
 Areas and dimensions are subject to survey and registration of the survey plan in the Department of Resources. The effective development permit for Reconfiguring a Lot (1 Lots into 142 Lots) for the allotment, being Development Permit - File Reference 3506 of 2011, was approved by Planning and Environment Court on 15th January 2014

### LEGEND

Existing Contour

Scale @ A4  
 1:600  
 Height Datum: RL 97.760m AHD  
 Origin: OPM100405

This plan has been prepared by B Planned and Surveyed P/L (ACN 607 422 293), Cadastral Surveyor.  
 Date: 22/07/2024  
 Plan Number: 001762\_28\_DP Rev B

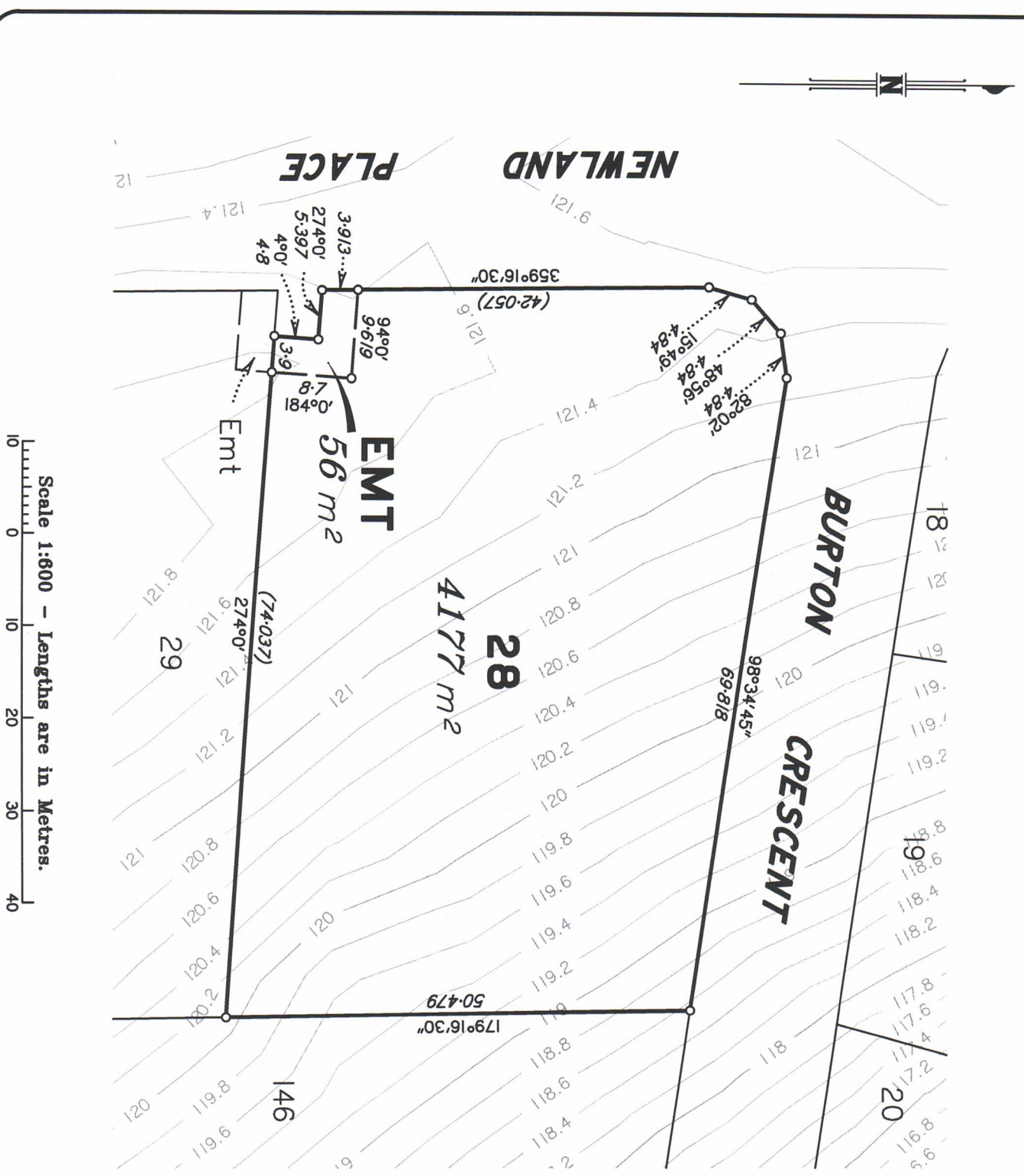



**Proposed Plan of  
 Lot 29 on SP329589**

Described as Part of  
 Lots 95 on CA311434 and  
 Lot 96 on SP225226

Locality: ADARE  
 Local Authority: LOCKYER  
 VALLEY R. C.

**NOTE:**  
 Areas and dimensions are subject to survey and registration of the survey plan in the Department of Resources. The effective development permit for Reconfiguring a Lot (1 Lots into 142 Lots) for the allotment, being Development Permit - File Reference 3506 of 2011, was approved by Planning and Environment Court on 15th January 2014

**LEGEND**

Existing Contour

Scale @ A4  
 1:600  
 Height Datum: RL 97.780m AHD  
 Origin: OPM100405

This plan has been prepared by B Planned and Surveyed P/L (ACN 607 422 293), Cadastral Surveyor.  
 Date: 22/07/2024

Plan Number: 001762\_29\_DP Rev B

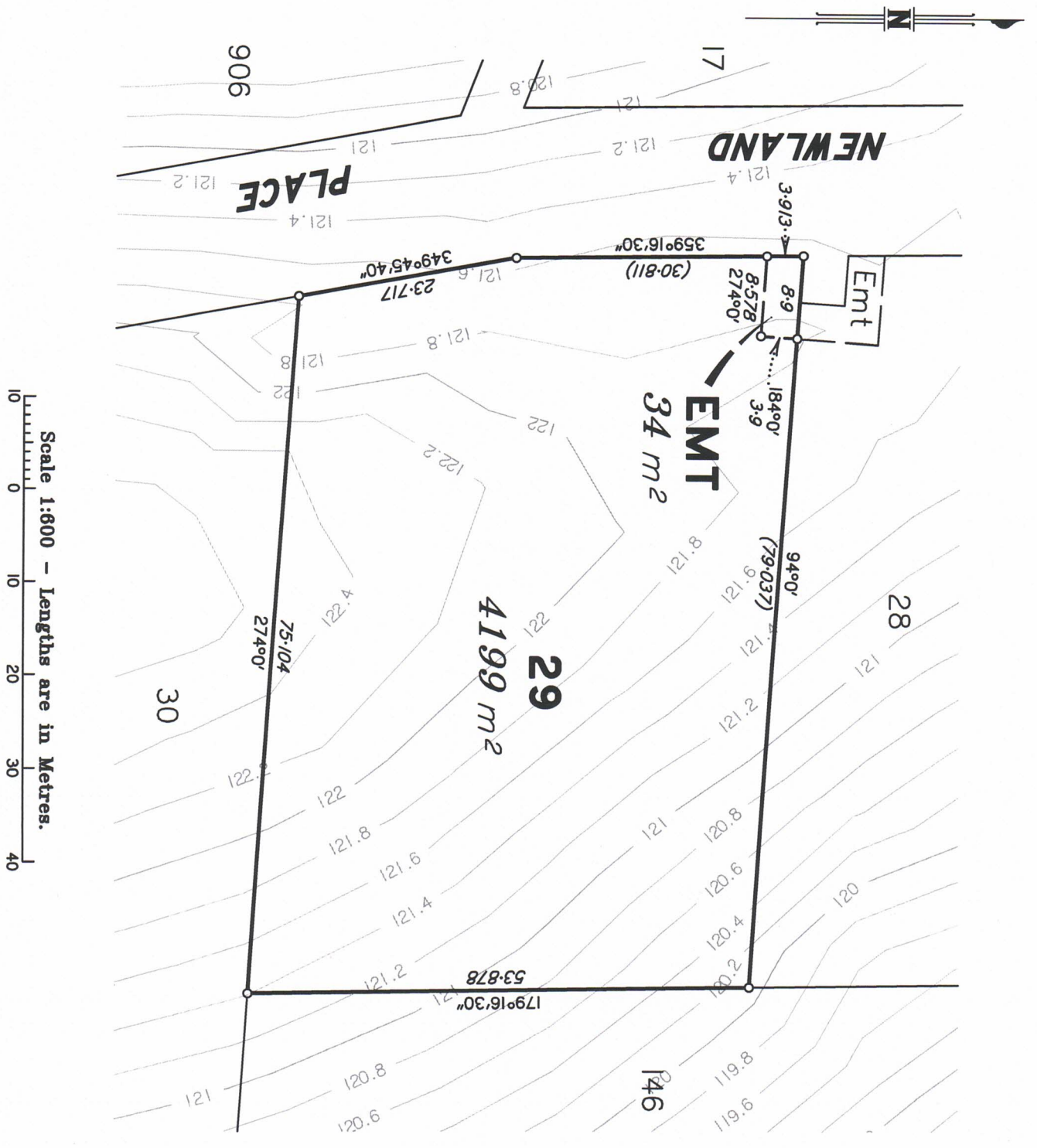

Scale 1:600 - Lengths are in Metres.



Brisbane P. 07 3161 1501  
 Gold Coast P. 07 5594 4469  
 admin@bsurveyed.com.au  
 TOWN PLANNING  
 SURVEYING  
 DEVELOPMENT  
 CONSULTANTS

**Proposed Plan of**  
**Lot 30 on SP329589**  
 Described as Part of  
 Lots 95 on CA311434 and  
 Lot 96 on SP225226  
 Locality: ADARE  
 Local Authority: LOCKYER  
 VALLEY R. C.

**NOTE:**  
 Areas and dimensions are subject to survey and registration of the survey plan in the Department of Resources. The effective development permit for Reconfiguring a Lot (1 Lots into 142 Lots) for the allotment, being Development Permit - File Reference 3506 of 2011, was approved by Planning and Environment Court on 15th January 2014

**LEGEND**

Existing Contour ——— 100.0 ———

Scale @ A4      Height Datum: RL 97.780m AHD  
 1:800            Origin: OPM100405

This plan has been prepared by B Planned and Surveyed P/L (ACN 607 422 293), Cadastral Surveyor.  
 Date: 02/04/2024

Plan Number: 001762\_30\_DP Rev A

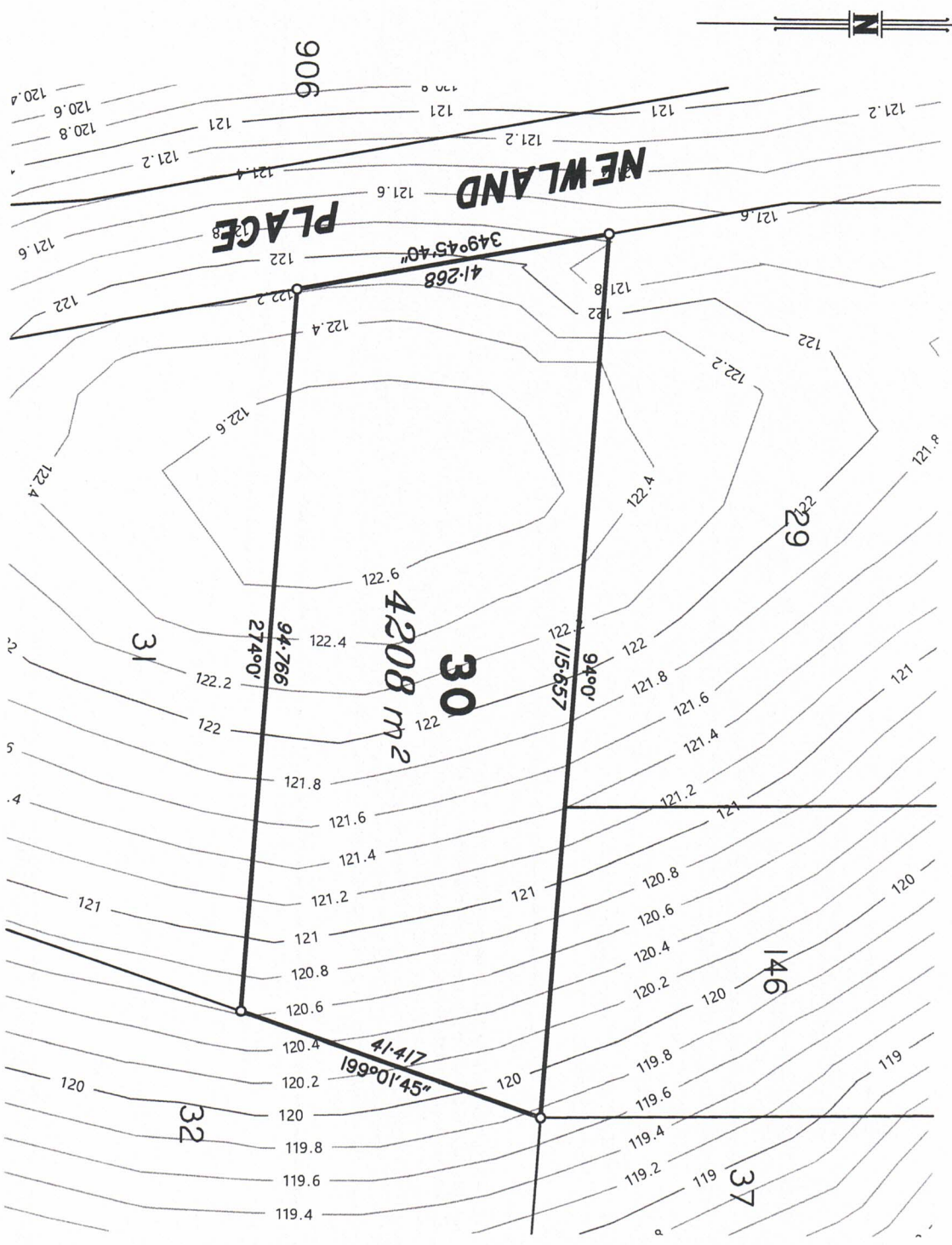
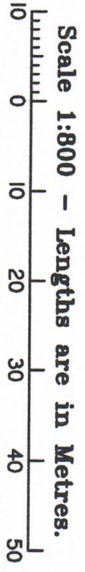



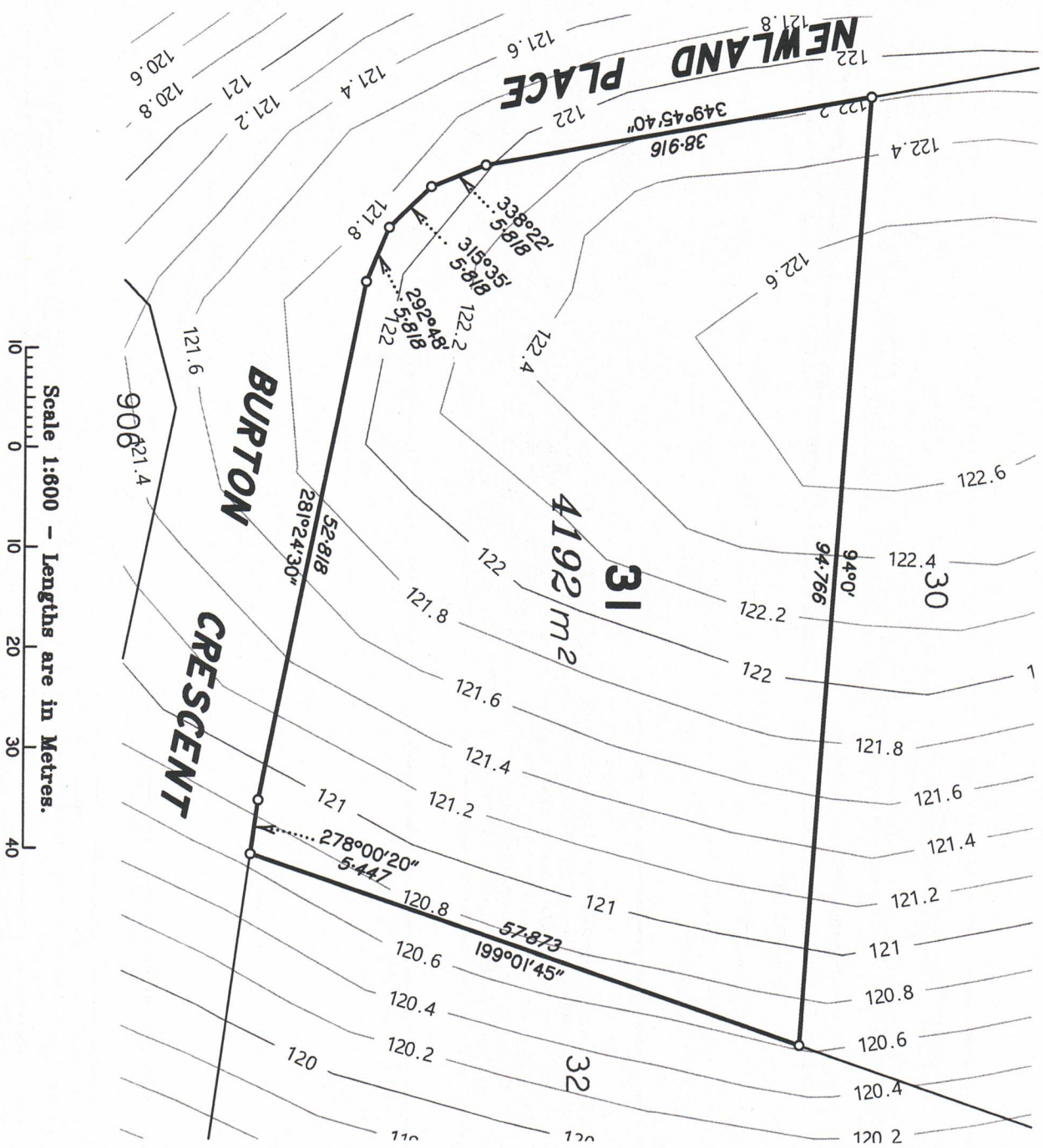

Brisbane P. 07 3161 1501  
 Gold Coast P. 07 5594 4469  
 admin@bsurveyed.com.au

TOWN PLANNING  
 SURVEYING  
 DEVELOPMENT  
 CONSULTANTS

**Proposed Plan of  
 Lot 31 on SP329589**

Described as Part of  
 Lots 95 on CA311434 and  
 Lot 96 on SP225226

Locality: ADARE  
 Local Authority: LOCKYER  
 VALLEY R. C.

**NOTE:**  
 Areas and dimensions are subject to survey and registration of the survey plan in the Department of Resources. The effective development permit for Reconfiguring a Lot (1 Lots into 142 Lots) for the allotment, being Development Permit - File Reference 3506 of 2011, was approved by Planning and Environment Court on 15th January 2014

**LEGEND**

Existing Contour ——— 100.0 ———

Scale @ A4  
 1:600  
 Height Datum: RL 97.780m AHD  
 Origin: OPM100405

This plan has been prepared by B Planned and Surveyed P/L (ACN 607 422 293), Cadastral Surveyor.  
 Date: 02/04/2024

Plan Number: 001762\_31\_Dp Rev A

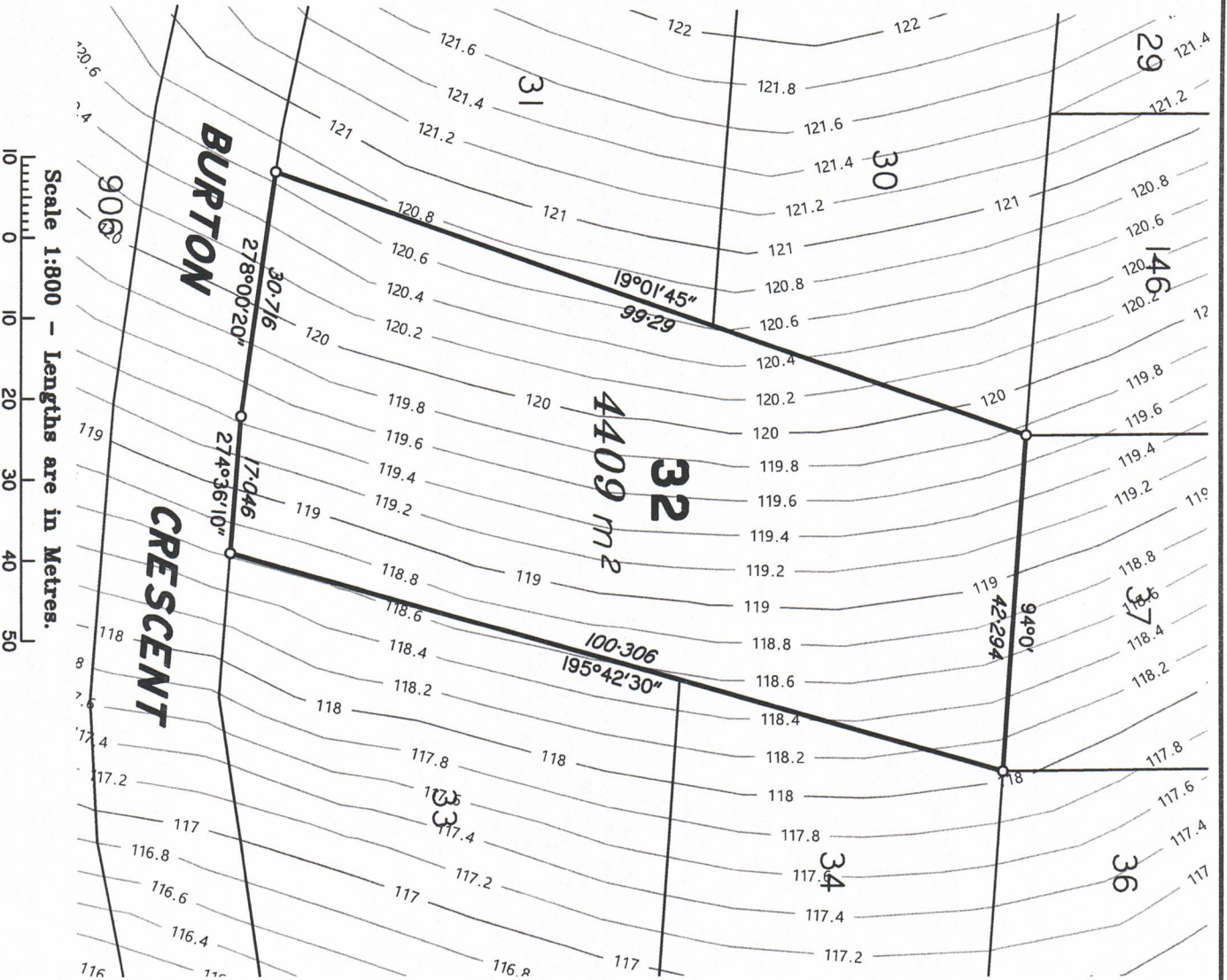

Scale 1:800 - Lengths are in Metres.



**B**  
 bplanned & surveyed  
 TOWN PLANNING  
 SURVEYING  
 DEVELOPMENT  
 CONSULTANTS

Brisbane P. 07 3161 1501  
 Gold Coast P. 07 5594 4469  
 admin@bsurveyed.com.au

**Proposed Plan of  
 Lot 32 on SP329589**

Described as Part of  
 Lots 95 on CA311434 and  
 Lot 96 on SP225226

Locality: ADARE  
 Local Authority: LOCKYER  
 VALLEY R. C.

**NOTE:**  
 Areas and dimensions are subject to survey and registration of the survey plan in the Department of Resources. The effective development permit for Reconfiguring a Lot (1 Lots into 142 Lots) for the allotment, being Development Permit - File Reference 3506 of 2011, was approved by Planning and Environment Court on 15th January 2014

**LEGEND**

Existing Contour — 100.0 —

Scale @ A4  
 1:800  
 Height Datum: RL 97.780m AHD  
 Origin: OPM100405

This plan has been prepared by B Planned and Surveyed P/L (ACN 607 422 293), Cadastral Surveyor.  
 Date: 02/04/2024

Plan Number: 001762\_32\_DP Rev A



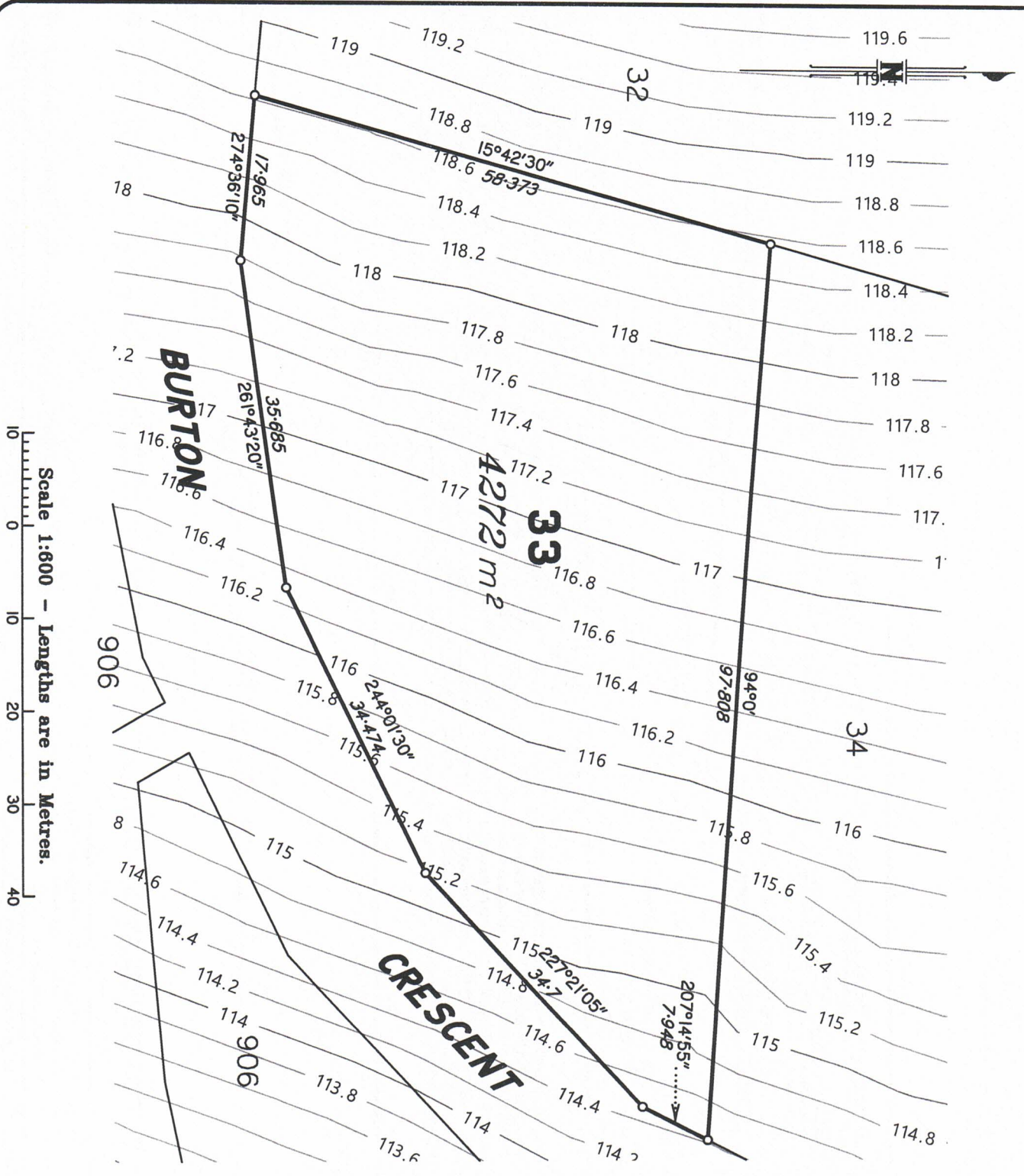

**B**  
 Planned & surveyed  
 TOWN PLANNING  
 SURVEYING  
 DEVELOPMENT  
 CONSULTANTS  
 Brisbane P. 07 3161 1501  
 Gold Coast P. 07 5594 4469  
 admin@bsurveyed.com.au

**Proposed Plan of**  
**Lot 33 on SP329589**  
 Described as Part of  
 Lots 95 on CA311434 and  
 Lot 96 on SP225226  
 Locality: ADARE  
 Local Authority: LOCKYER  
 VALLEY R. C.

**NOTE:**  
 Areas and dimensions are subject to survey and registration of the survey plan in the Department of Resources. The effective development permit for Reconfiguring a Lot (1 Lots into 142 Lots) for the allotment, being Development Permit - File Reference 3506 of 2011, was approved by Planning and Environment Court on 15th January 2014

**LEGEND**  
 Existing Contour ——— 100.0 ———

Scale @ A4  
 1:600  
 Height Datum: RL 97.780m AHD  
 Origin: OPM100405

This plan has been prepared by B Planned and Surveyed P/L (ACN 607 422 293), Cadastral Surveyor.  
 Date: 02/04/2024  
 Plan Number: 001762\_33\_DP Rev A

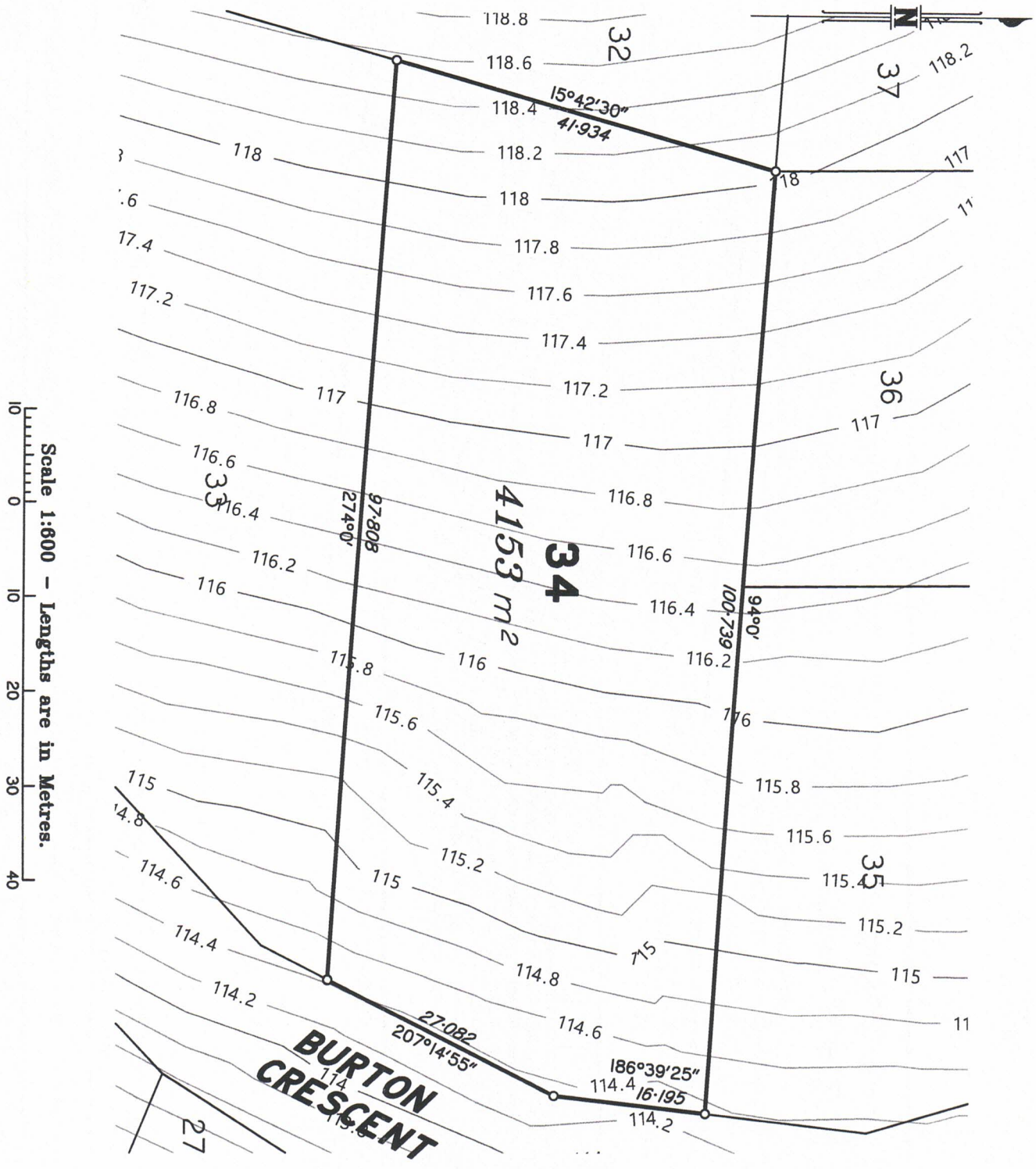

Scale 1:600 - Lengths are in Metres.

**B**  
 Planned & surveyed  
 TOWN PLANNING  
 SURVEYING  
 DEVELOPMENT  
 CONSULTANTS  
 Brisbane P. 07 3161 1501  
 Gold Coast P. 07 5594 4469  
 admin@bsurveyed.com.au

**Proposed Plan of  
 Lot 34 on SP329589**  
 Described as Part of  
 Lots 95 on CA311434 and  
 Lot 96 on SP225226  
 Locality: ADARE  
 Local Authority: LOCKYER  
 VALLEY R. C.

**NOTE:**  
 Areas and dimensions are subject to survey and registration of the survey plan in the Department of Resources. The effective development permit for Reconfiguring a Lot (1 Lots into 142 Lots) for the allotment, being Development Permit - File Reference 3506 of 2011, was approved by Planning and Environment Court on 15th January 2014

**LEGEND**  
 Existing Contour — 100.0 —

Scale @ A4  
 1:600  
 Height Datum: RL 97.760m AHD  
 Origin: OPM100405

This plan has been prepared by B Planned and Surveyed P/L (ACN 607 422 293), Cadastral Surveyor.  
 Date: 02/04/2024  
 Plan Number: 001762\_34\_DP Rev A



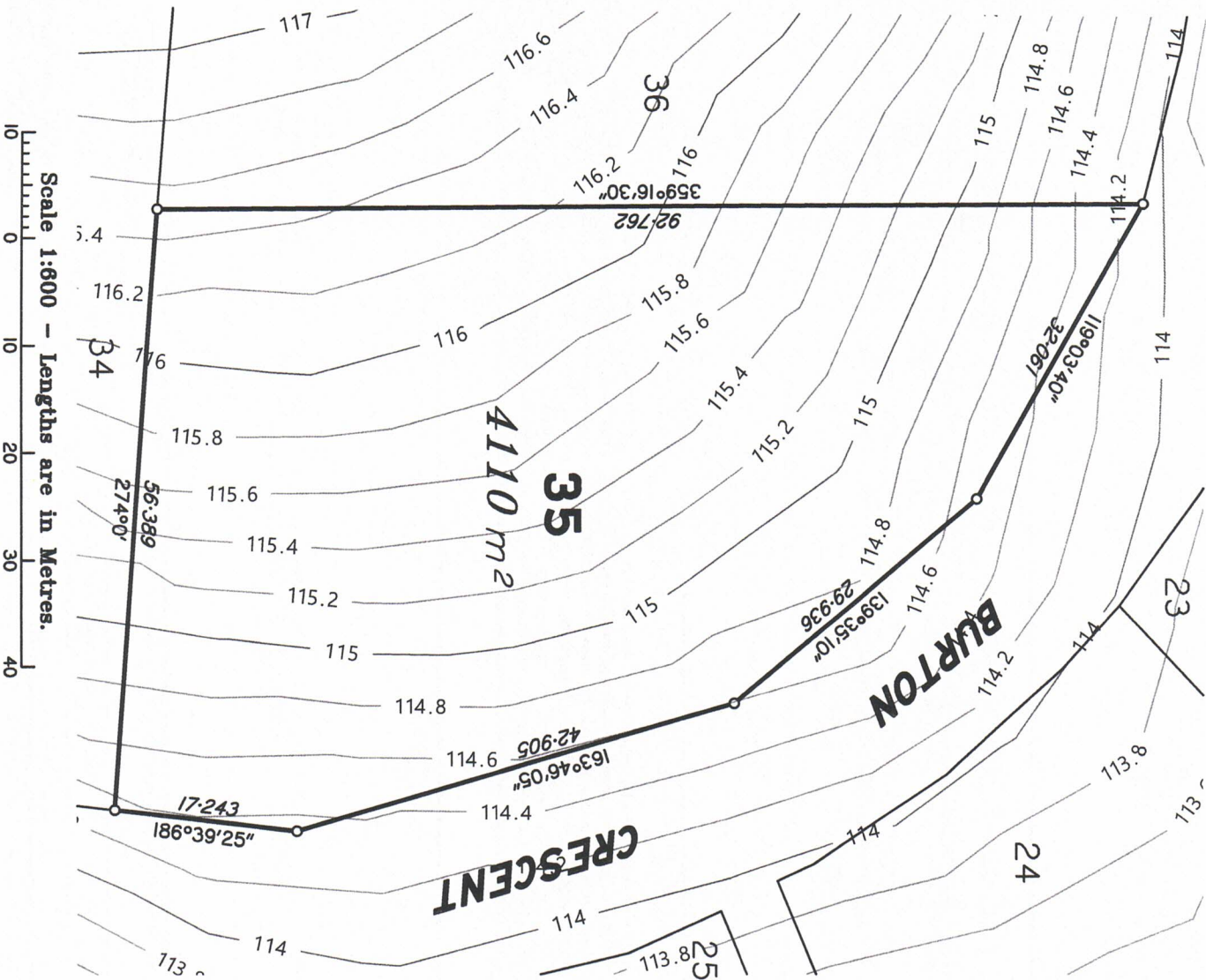

  
 Brisbane P. 07 3161 1501  
 Gold Coast P. 07 5594 4469  
 admin@bsurveyed.com.au  
 TOWN PLANNING  
 SURVEYING  
 DEVELOPMENT  
 CONSULTANTS

## Proposed Plan of Lot 35 on SP329589

Described as Part of  
 Lots 95 on CA311434 and  
 Lot 96 on SP225226

Locality: ADARE

Local Authority: LOCKYER  
VALLEY R. C.

**NOTE:**  
 Areas and dimensions are subject to survey and registration of the survey plan in the Department of Resources. The effective development permit for Reconfiguring a Lot (1 Lots into 142 Lots) for the allotment, being Development Permit - File Reference 3506 of 2011, was approved by Planning and Environment Court on 15th January 2014

### LEGEND

Existing Contour — 100.0 —

Scale @ A4	Height Datum: RL 97.780m AHD
1:600	Origin: OPM100405

This plan has been prepared by B Planned and Surveyed P/L (ACN 607 422 293), Cadastral Surveyor.  
 Date: 02/04/2024

Plan Number: 001762\_35\_DP Rev A

Scale 1:600 - Lengths are in Metres.

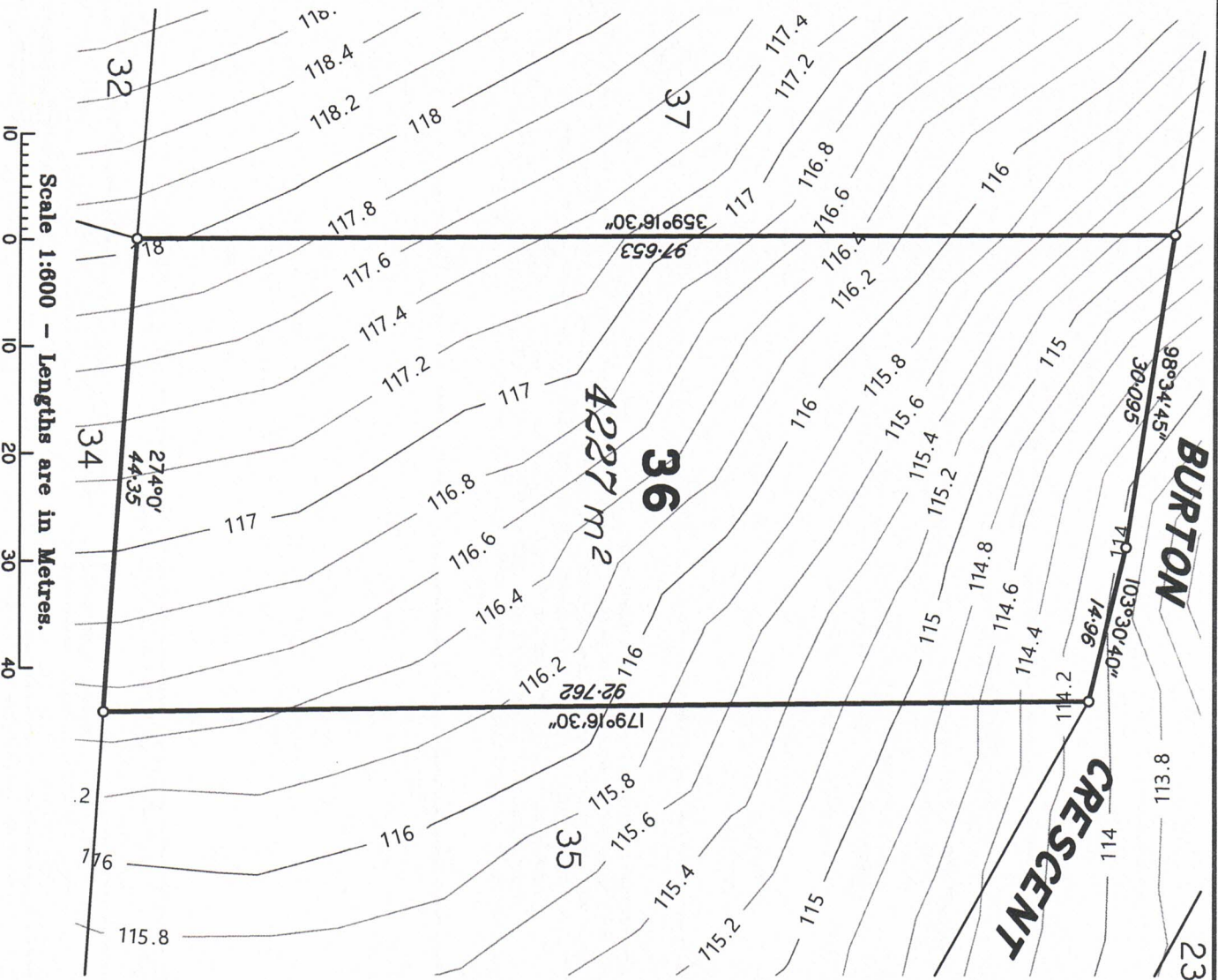

Scale 1:600 - Lengths are in Metres.

**B**  
 Brisbane P. 07 3161 1501  
 Gold Coast P. 07 5594 4469  
 admin@bsurveyed.com.au

TOWN PLANNING  
 SURVEYING  
 DEVELOPMENT  
 CONSULTANTS

planned & surveyed

**Proposed Plan of**  
**Lot 36 on SP329589**

Described as Part of  
 Lots 95 on CA311434 and  
 Lot 96 on SP225226

Locality: ADARE

Local Authority: LOCKYER  
 VALLEY R. C.

**NOTE:**  
 Areas and dimensions are subject to survey and registration of the survey plan in the Department of Resources. The effective development permit for Reconfiguring a Lot (1 Lots into 142 Lots) for the allotment, being Development Permit - File Reference 3506 of 2011, was approved by Planning and Environment Court on 15th January 2014

**LEGEND**

Existing Contour ——— 100.0 ———

Scale @ A4  
 1:600

Height Datum: RL 97.780m AHD  
 Origin: OPM100405

This plan has been prepared by B Planned and Surveyed P/L (ACN 607 422 293), Cadastral Surveyor.  
 Date: 02/04/2024

Plan Number: 001762\_36\_DP Rev A



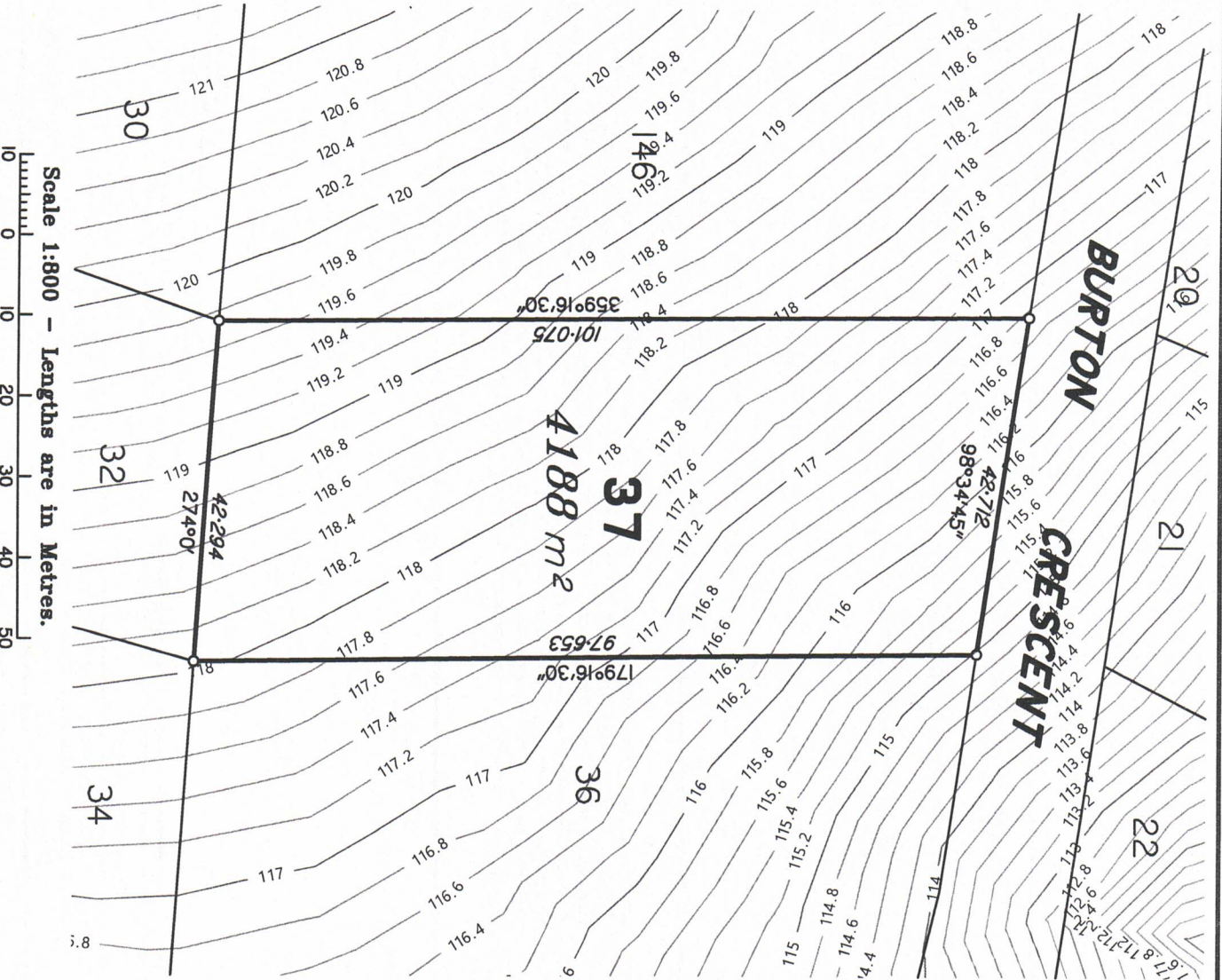

**B**  
 Planned & surveyed  
 TOWN PLANNING  
 SURVEYING  
 DEVELOPMENT  
 CONSULTANTS  
 Brisbane P. 07 3161 1501  
 Gold Coast P. 07 5594 4469  
 admin@bsurveyed.com.au

**Proposed Plan of  
 Lot 37 on SP329589**

Described as Part of  
 Lots 95 on CA311434 and  
 Lot 96 on SP225226

Locality: ADARE  
 Local Authority: LOCKYER  
 VALLEY R. C.

**NOTE:**  
 Areas and dimensions are subject to survey and registration of the survey plan in the Department of Resources. The effective development permit for Reconfiguring a Lot (1 Lots into 142 Lots) for the allotment, being Development Permit - File Reference 3506 of 2011, was approved by Planning and Environment Court on 15th January 2014

**LEGEND**

Existing Contour ——— 100.0 ———

Scale @ A4  
 1:800  
 Height Datum: RL 97.780m AHD  
 Origin: OPM100405

This plan has been prepared by B Planned and Surveyed P/L (ACN 607 422 293), Cadastral Surveyor.  
 Date: 02/04/2024

Plan Number: 001762\_37\_DP Rev A

Scale 1:800 - Lengths are in Metres.  
 0 10 20 30 40 50



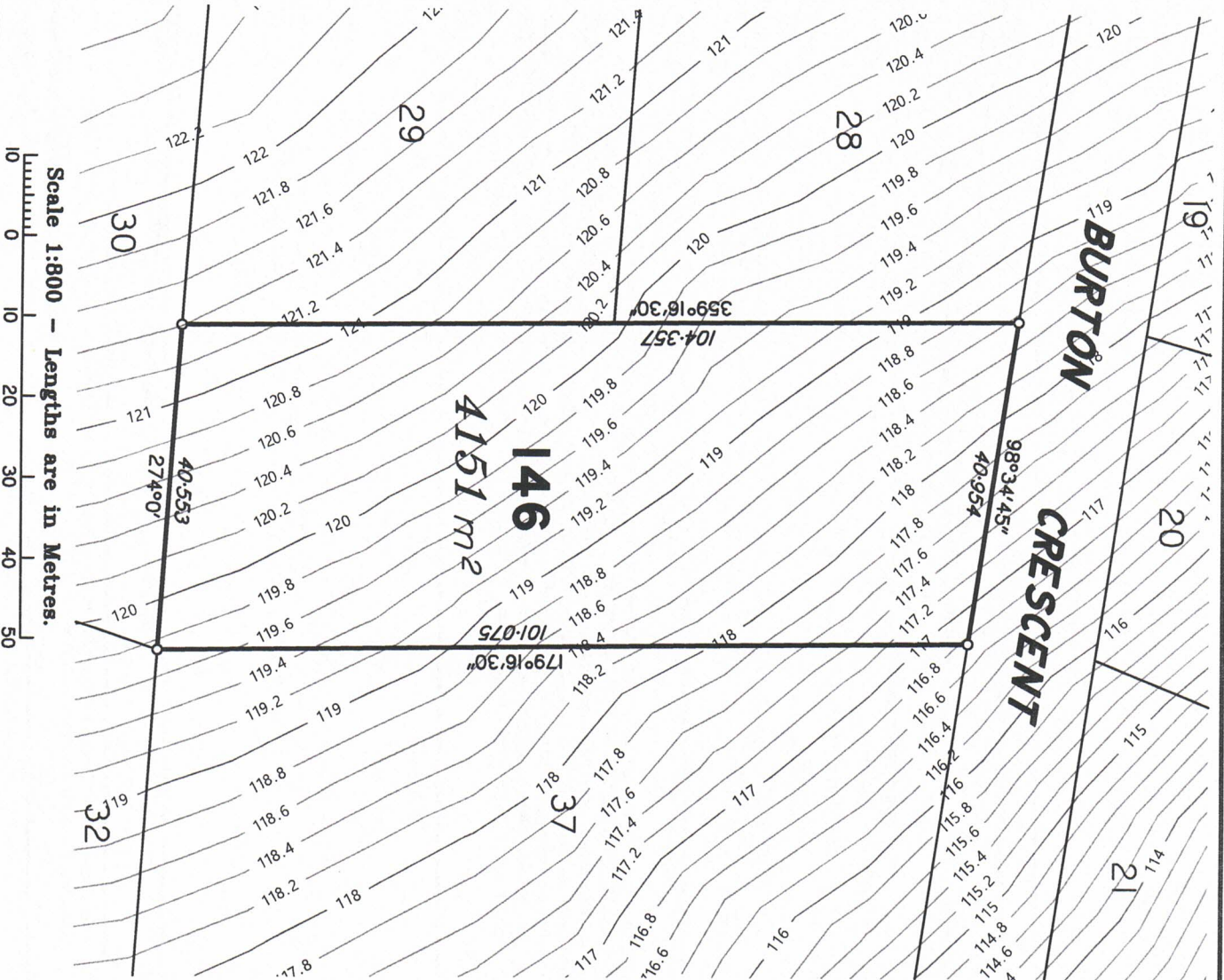

  
 Brisbane P. 07 3161 1501  
 Gold Coast P. 07 5594 4469  
 admin@bplanned.com.au  
 TOWN PLANNING  
 SURVEYING  
 DEVELOPMENT  
 CONSULTANTS  
 bplanned & surveyed

## Proposed Plan of Lot 146 on SP3295589

Described as Part of  
 Lots 95 on CA311434 and  
 Lot 96 on SP225226

Locality: ADARE  
 Local Authority: LOCKYER  
 VALLEY R. C.

**NOTE:**  
 Areas and dimensions are subject to survey and registration of the survey plan in the Department of Resources. The effective development permit for Reconfiguring a Lot (1 Lots into 142 Lots) for the allotment, being Development Permit - File Reference 3506 of 2011, was approved by Planning and Environment Court on 15th January 2014

### LEGEND

Existing Contour  100.0

Scale @ A4 Height Datum: RL 97.780m AHD  
 1:800 Origin: OPM100405

This plan has been prepared by B Planned and Surveyed P/L (ACN 607 422 293), Cadastral Surveyor.  
 Date: 02/04/2024

Plan Number: 001762\_146\_DP Rev A

Scale 1:800 - Lengths are in Metres.

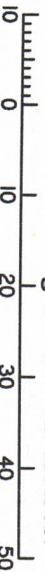



**Proposed Plan of  
 Lot GUA on SP329589**

Described as Part of  
 Lots 95 on CA31 1434 and  
 Lot 96 on SP225226

Locality: ADARE  
 Local Authority: LOCKYER  
 VALLEY R. C.

**NOTE:**  
 Areas and dimensions are subject to survey and registration of the survey plan in the Department of Resources. The effective development permit for Reconfiguring a Lot (1 Lots into 142 Lots) for the allotment, being Development Permit - File Reference 3506 of 2011, was approved by Planning and Environment Court on 15th January 2014

**LEGEND**

Existing Contour  100.0

Scale @ A4 Height Datum: RL 97.760m AHD  
 1:800 Origin: OPM100405

This plan has been prepared by B Planned and Surveyed P/L (ACN 607 422 293), Cadastral Surveyor.  
 Date: 02/04/2024

Plan Number: D01762\_GUA\_DP Rev A

Scale 1:800 - Lengths are in Metres.

