

Scale 1:1000 – Lengths are in Metres.



Brishbane P. 07 3161 1501  
 Gold Coast P. 07 5594 4469  
 admin@bsurveyed.com.au  
 TOWN PLANNING  
 SURVEYING  
 DEVELOPMENT  
 CONSULTANTS

## Proposed Plan of Lot 2 on SP329589

Described as Part of  
 Lots 95 on CA311434 and  
 Lot 96 on SP225226

Locality: ADARE  
 Local Authority: LOCKYER  
 VALLEY R. C.

**NOTE:**  
 Areas and dimensions are subject to survey and registration of the survey plan in the Department of Resources. The effective development permit for Reconfiguring a Lot (1 Lots into 142 Lots) for the allotment, being Development Permit - File Reference 3506 of 2011, was approved by Planning and Environment Court on 15th January 2014

**LEGEND**

	Existing Surface Contour
	Design Surface Contour
	Proposed Kerb Alignment
	Depth of Fill 0.00m - 0.25m
	Depth of Fill 0.25m - 0.50m
	Depth of Fill 0.50m - 1.000m
	Depth of Fill 1.00m - 2.00m
	Depth of Fill > 2.00m

Scale @ A4  
 1:1000  
 Height Datum: RL 97.780m AHD  
 Origin: OPM100405

This plan has been prepared by B Planned and Surveyed P/L (ACN 607 422 293), Cadastral Surveyor.  
 Date: 05/08/2024

Plan Number: 001762\_2\_DP Rev B

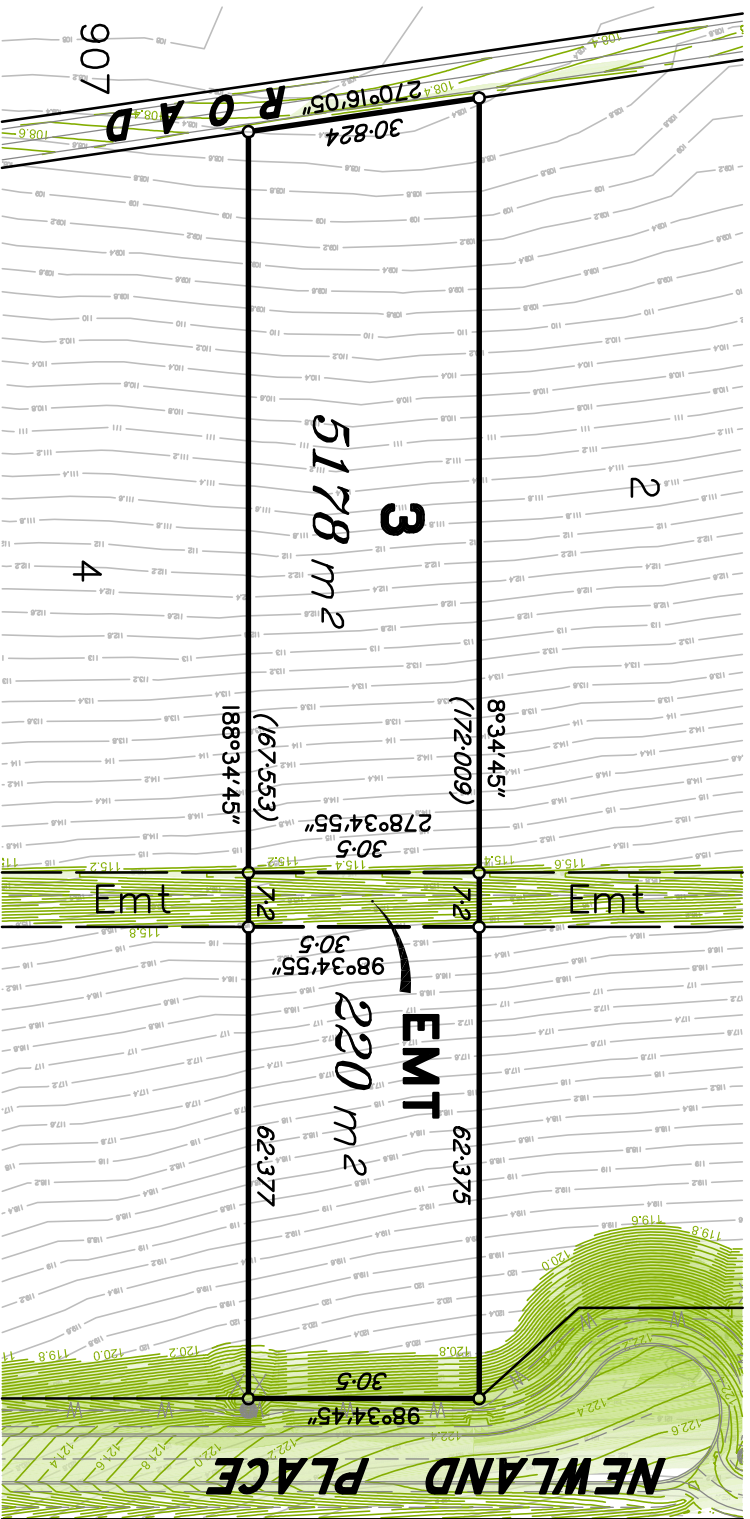









101 SP225226

  
 Brisbane P. 07 3161 1501  
 Gold Coast P. 07 5594 4469  
 admin@bsurveyed.com.au  
 TOWN PLANNING  
 SURVEYING  
 DEVELOPMENT  
 CONSULTANTS  
 bplanned & surveyed

**Proposed Plan of**  
**Lot 3 on SP329589**  
 Described as Part of  
 Lots 95 on CA311434 and  
 Lot 96 on SP225226  
 Locality: ADARE  
 Local Authority: LOCKYER  
 VALLEY R. C.

**NOTE:**  
 Areas and dimensions are subject to survey and registration of the survey plan in the Department of Resources. The effective development permit for Reconfiguring a Lot (1 Lots into 142 Lots) for the allotment, being Development Permit - File Reference 3506 of 2011, was approved by Planning and Environment Court on 15th January 2014

**LEGEND**

	Existing Surface Contour
	Design Surface Contour
	Proposed Kerb Alignment
	Depth of Fill 0.00m - 0.25m
	Depth of Fill 0.25m - 0.50m
	Depth of Fill 0.50m - 1.000m
	Depth of Fill 1.00m - 2.00m
	Depth of Fill > 2.00m

Scale @ A4  
 1:1000  
 Height Datum: RL 97.780m AHD  
 Origin: OPM100405  
 This plan has been prepared by B Planned and Surveyed P/L (ACN 607 422 293), Cadastral Surveyor.  
 Date: 05/08/2024  
 Plan Number: 001762\_3\_DP Rev B

Scale 1:1000 – Lengths are in Metres.  
 10 0 10 20 30 40 50 60 70 80 90 100 110 120 130 140

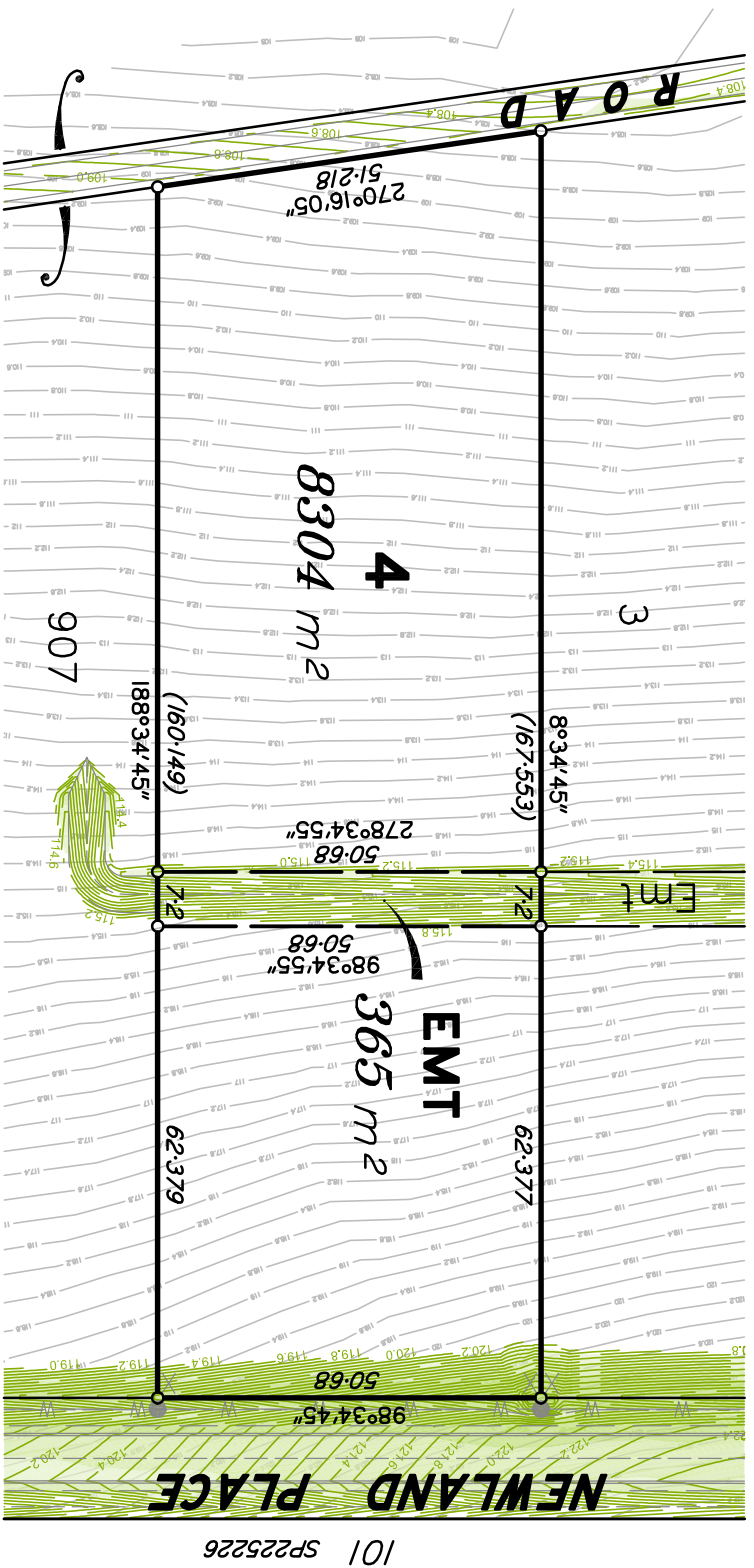

101 SP225226

**B**  
 bplanned & surveyed  
 TOWN PLANNING  
 SURVEYING  
 DEVELOPMENT  
 CONSULTANTS

Brishbane P. 07 3161 1501  
 Gold Coast P. 07 5594 4469  
 admin@bsurveyed.com.au

## Proposed Plan of Lot 4 on SP329589

Described as Part of  
 Lots 95 on CA31 1434 and  
 Lot 96 on SP225226

Locality: ADARE

Local Authority: LOCKYER  
 VALLEY R. C.

**NOTE:**

Areas and dimensions are subject to survey and registration of the survey plan in the Department of Resources. The effective development permit for Reconfiguring a Lot (1 Lots into 142 Lots) for the allotment, being Development Permit - File Reference 3506 of 2011, was approved by Planning and Environment Court on 15th January 2014

**LEGEND**

- Existing Surface Contour
- Design Surface Contour
- Proposed Kerb Alignment
- Depth of Fill 0.00m - 0.25m
- Depth of Fill 0.25m - 0.50m
- Depth of Fill 0.50m - 1.000m
- Depth of Fill 1.00m - 2.00m
- Depth of Fill > 2.00m

Scale @ A4  
 1:1000  
 Height Datum: RL 97.780m AHD  
 Origin: OPM100405

This plan has been prepared by B Planned and Surveyed P/L (ACN 607 422 293), Cadastral Surveyor.  
 Date: 05/08/2024

Plan Number: 001762\_4\_DP Rev B

Scale 1:1000 – Lengths are in Metres.

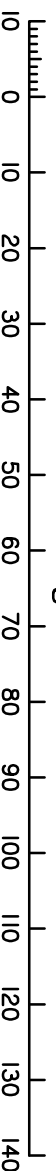







  
 Brisbane P. 07 3161 1501  
 Gold Coast P. 07 5594 4469  
 admin@bsurveyed.com.au  
**TOWN PLANNING**  
**SURVEYING**  
**DEVELOPMENT**  
**CONSULTANTS**

## Proposed Plan of Lot 6 on SP329589

Described as Part of  
 Lots 95 on CA31 1434 and  
 Lot 96 on SP225226

Locality: ADARE  
 Local Authority: LOCKYER  
 VALLEY R. C.

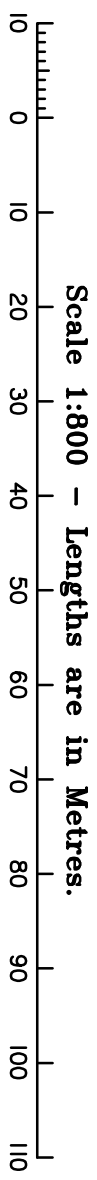
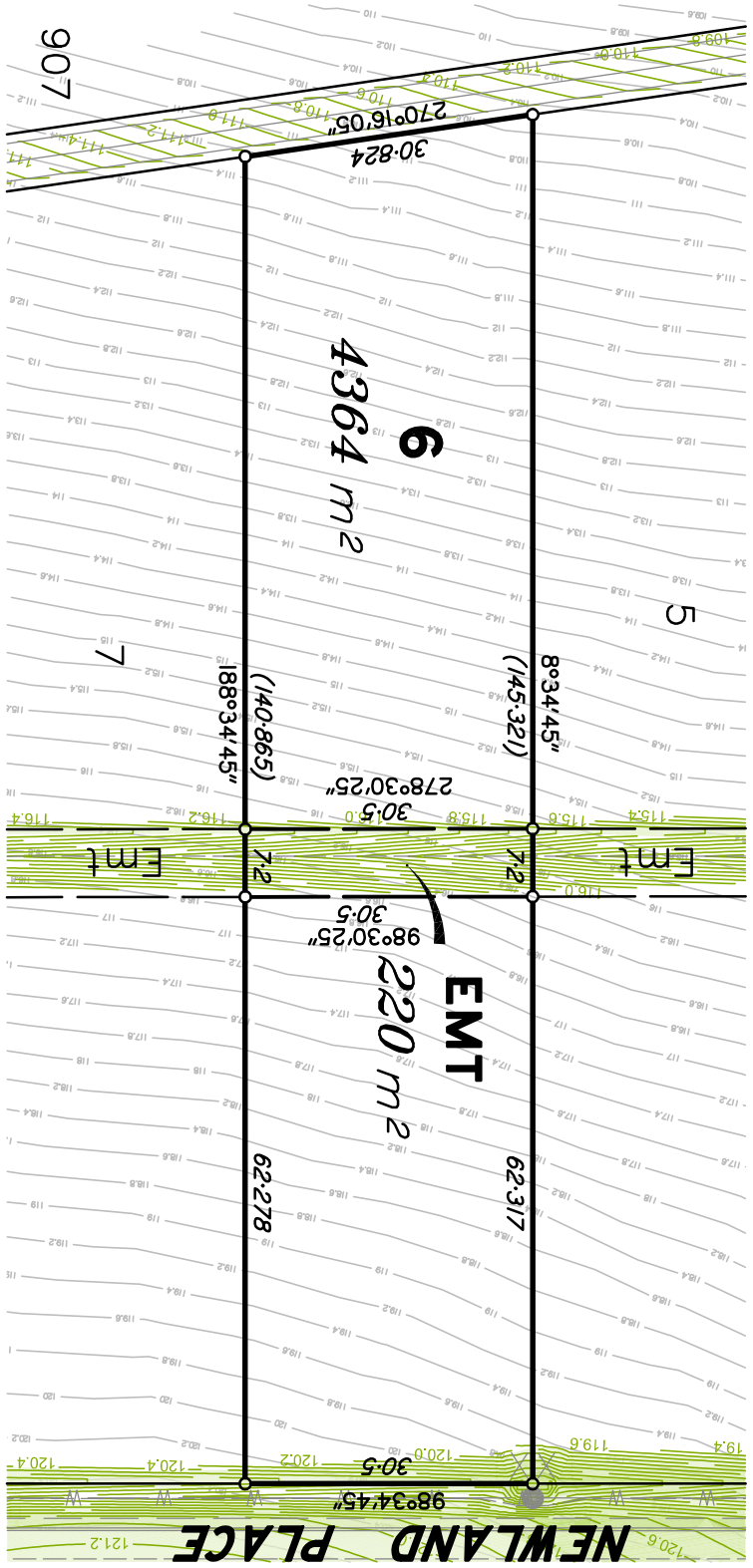
**NOTE:**  
 Areas and dimensions are subject to survey and registration of the survey plan in the Department of Resources. The effective development permit for Reconfiguring a Lot (1 Lots into 142 Lots) for the allotment, being Development Permit - File Reference 3506 of 2011, was approved by Planning and Environment Court on 15th January 2014



**LEGEND**

	10	Existing Surface Contour
	10	Design Surface Contour
		Proposed Kerb Alignment
		Depth of Fill 0.00m - 0.25m
		Depth of Fill 0.25m - 0.50m
		Depth of Fill 0.50m - 1.000m
		Depth of Fill 1.00m - 2.00m
		Depth of Fill > 2.00m

Scale @ A4  
 1:800  
 Height Datum: RL 97.780m AHD  
 Origin: OPM100405

This plan has been prepared by B Planned and Surveyed P/L (ACN 607 422 293), Cadastral Surveyor.  
 Date: 05/08/2024

Plan Number: 001762\_6\_DP Rev B

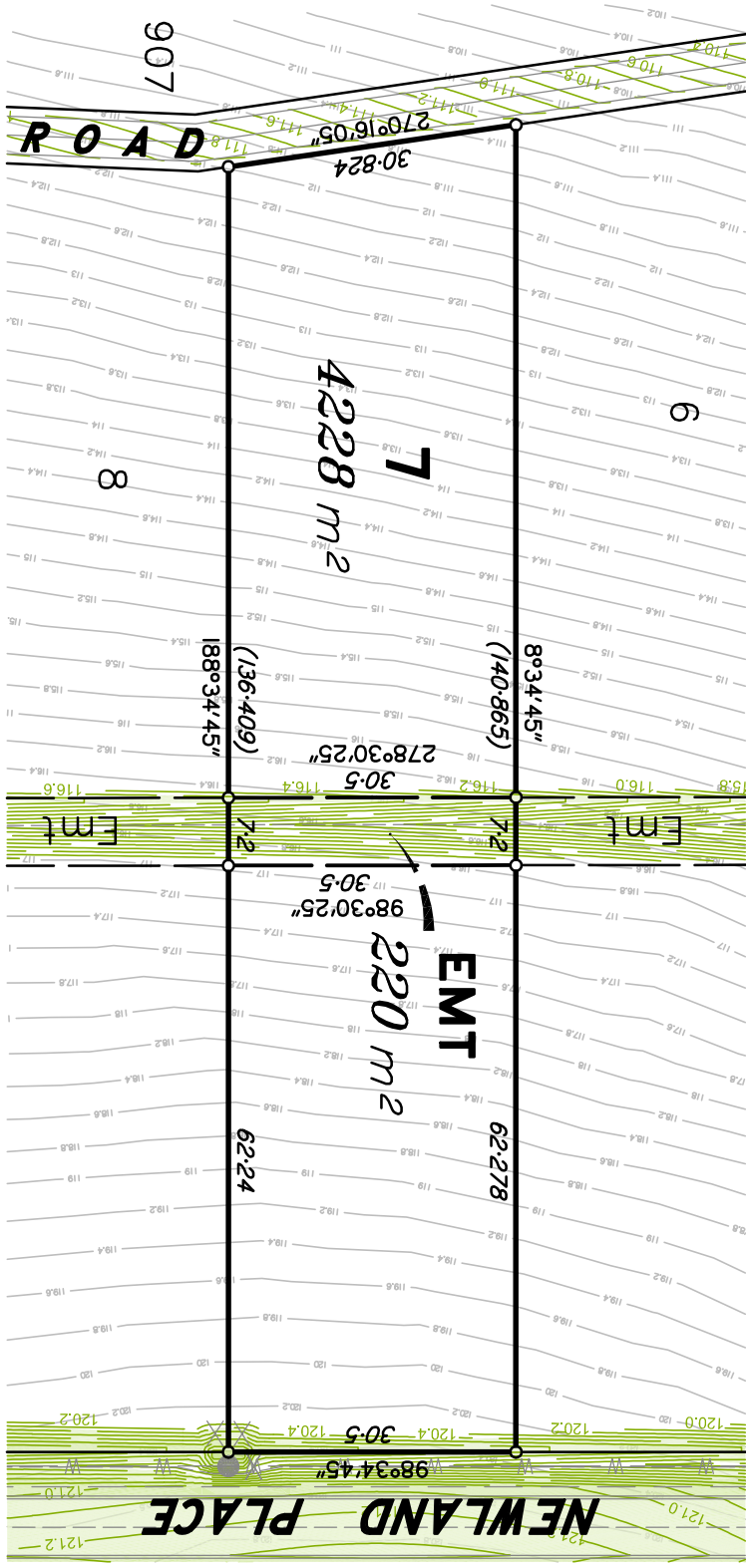

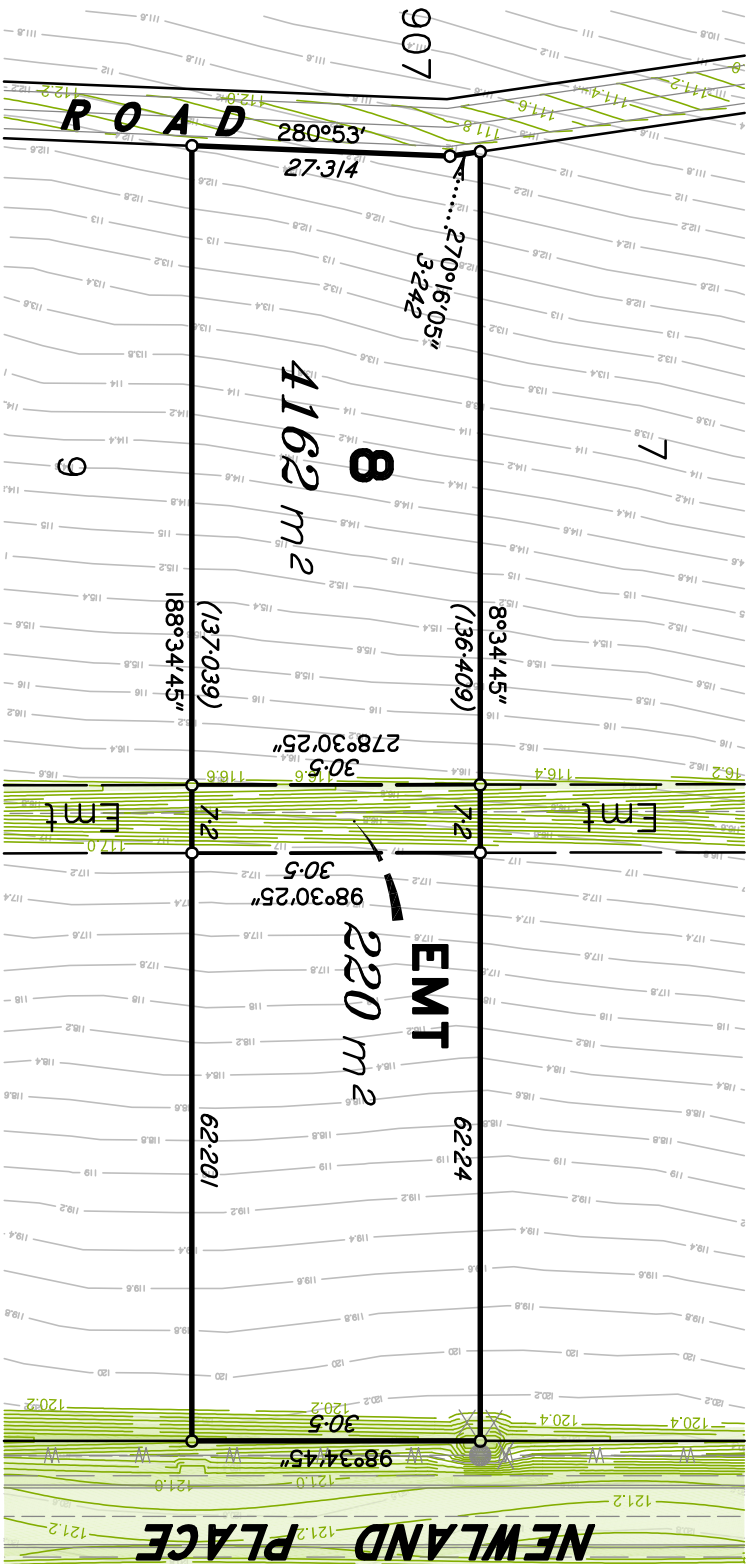

Scale 1:800 – Lengths are in Metres.

**B**  
 bplanned & surveyed  
 TOWN PLANNING  
 SURVEYING  
 DEVELOPMENT  
 CONSULTANTS

Brisbane P. 07 3161 1501  
 Gold Coast P. 07 5594 4469  
 admin@bsurveyed.com.au

## Proposed Plan of Lot 8 on SP329589

Described as Part of  
 Lots 95 on CA31 1434 and  
 Lot 96 on SP225226

Locality: ADARE

Local Authority: LOCKYER  
 VALLEY R. C.

### NOTE:

Areas and dimensions are subject to survey and registration of the survey plan in the Department of Resources. The effective development permit for Reconfiguring a Lot (1 Lots into 142 Lots) for the allotment, being Development Permit - File Reference 3506 of 2011, was approved by Planning and Environment Court on 15th January 2014

### LEGEND

	Existing Surface Contour
	Design Surface Contour
	Proposed Kerb Alignment
	Depth of Fill 0.00m - 0.25m
	Depth of Fill 0.25m - 0.50m
	Depth of Fill 0.50m - 1.000m
	Depth of Fill 1.00m - 2.00m
	Depth of Fill > 2.00m

Scale @ A4  
 1:800  
 Height Datum: RL 97.780m AHD  
 Origin: OPM100405

This plan has been prepared by B Planned and Surveyed P/L (ACN 607 422 293), Cadastral Surveyor.  
 Date: 05/08/2024

Plan Number: 001762\_8\_DP Rev B



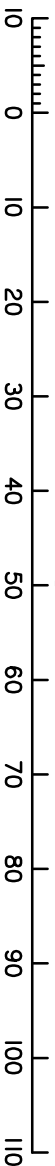
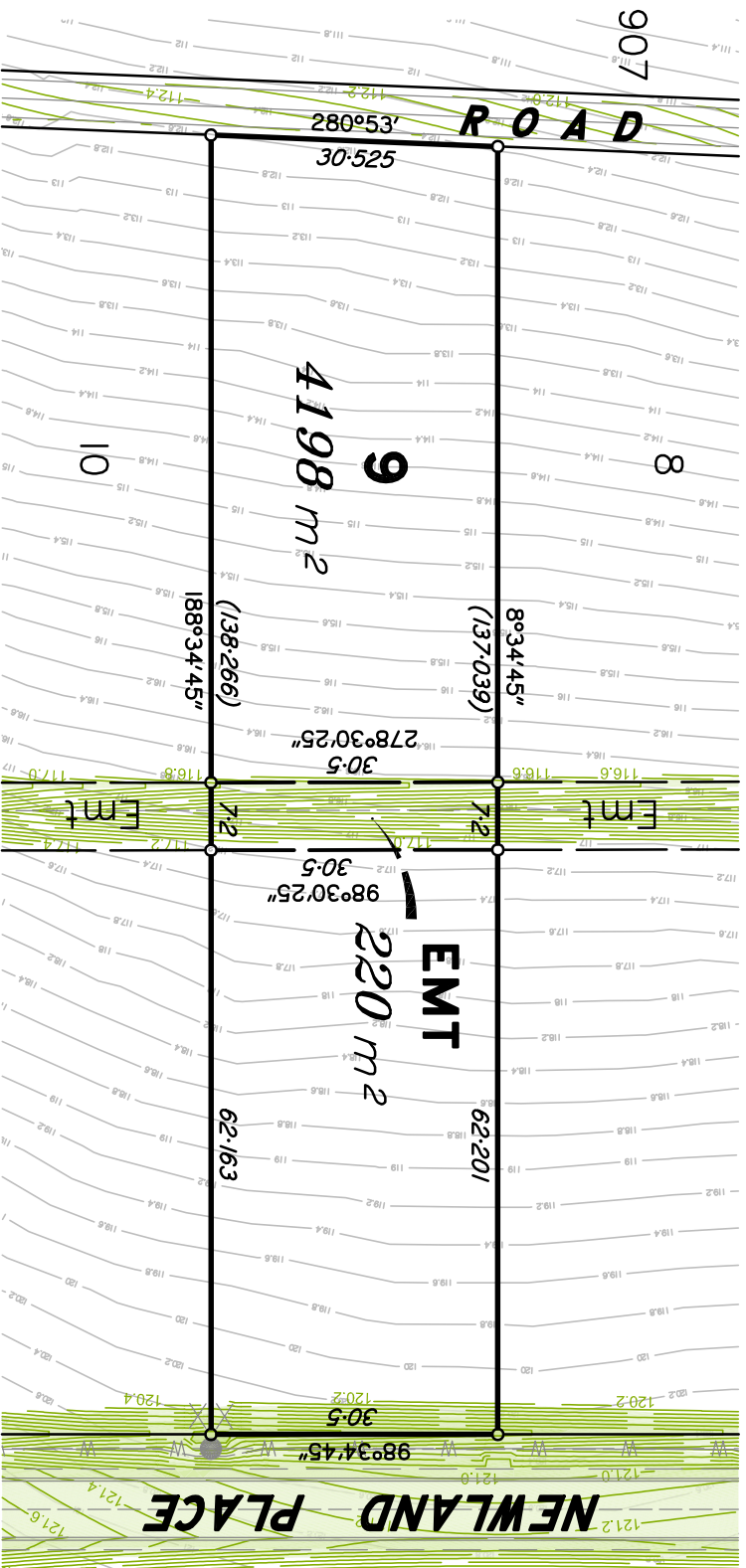

Scale 1:800 – Lengths are in Metres.

**B**  
 bplanned & surveyed  
 TOWN PLANNING  
 SURVEYING  
 DEVELOPMENT  
 CONSULTANTS

Brishbane P. 07 3161 1501  
 Gold Coast P. 07 5594 4469  
 admin@bsurveyed.com.au

## Proposed Plan of Lot 9 on SP329589

Described as Part of  
 Lots 95 on CA31 1434 and  
 Lot 96 on SP225226

Locality: ADARE

Local Authority: LOCKYER  
 VALLEY R. C.

**NOTE:**

Areas and dimensions are subject to survey and registration of the survey plan in the Department of Resources. The effective development permit for Reconfiguring a Lot (1 Lots into 142 Lots) for the allotment, being Development Permit - File Reference 3506 of 2011, was approved by Planning and Environment Court on 15th January 2014

**LEGEND**

- 10 Existing Surface Contour
- 10 Design Surface Contour
- Proposed Kerb Alignment
- Depth of Fill 0.00m - 0.25m
- Depth of Fill 0.25m - 0.50m
- Depth of Fill 0.50m - 1.000m
- Depth of Fill 1.00m - 2.00m
- Depth of Fill > 2.00m

Scale @ A4  
 1:800  
 Height Datum: RL 97.780m AHD  
 Origin: OPM100405

This plan has been prepared by B Planned and Surveyed P/L (ACN 607 422 293), Cadastral Surveyor.  
 Date: 05/08/2024

Plan Number: 001762\_9\_DP Rev B



## Proposed Plan of Lot 10 on SP329589

Described as Part of  
 Lots 95 on CA31 1434 and  
 Lot 96 on SP225226









Locality: ADARE

Local Authority: LOCKYER  
 VALLEY R. C.

**NOTE:**

Areas and dimensions are subject to survey and registration of the survey plan in the Department of Resources. The effective development permit for Reconfiguring a Lot (1 Lots into 142 Lots) for the allotment, being Development Permit - File Reference 3506 of 2011, was approved by Planning and Environment Court on 15th January 2014

**LEGEND**

-  10 Existing Surface Contour
-  10 Design Surface Contour
-  Proposed Kerb Alignment
-  Depth of Fill 0.00m - 0.25m
-  Depth of Fill 0.25m - 0.50m
-  Depth of Fill 0.50m - 1.000m
-  Depth of Fill 1.00m - 2.00m
-  Depth of Fill > 2.00m

Scale @ A4  
 1:800  
 Height Datum: RL 97.780m AHD  
 Origin: OPM100405

This plan has been prepared by B Planned and Surveyed P/L (ACN 607 422 293), Cadastral Surveyor.  
 Date: 05/08/2024

Plan Number: 001762\_10\_DP Rev B

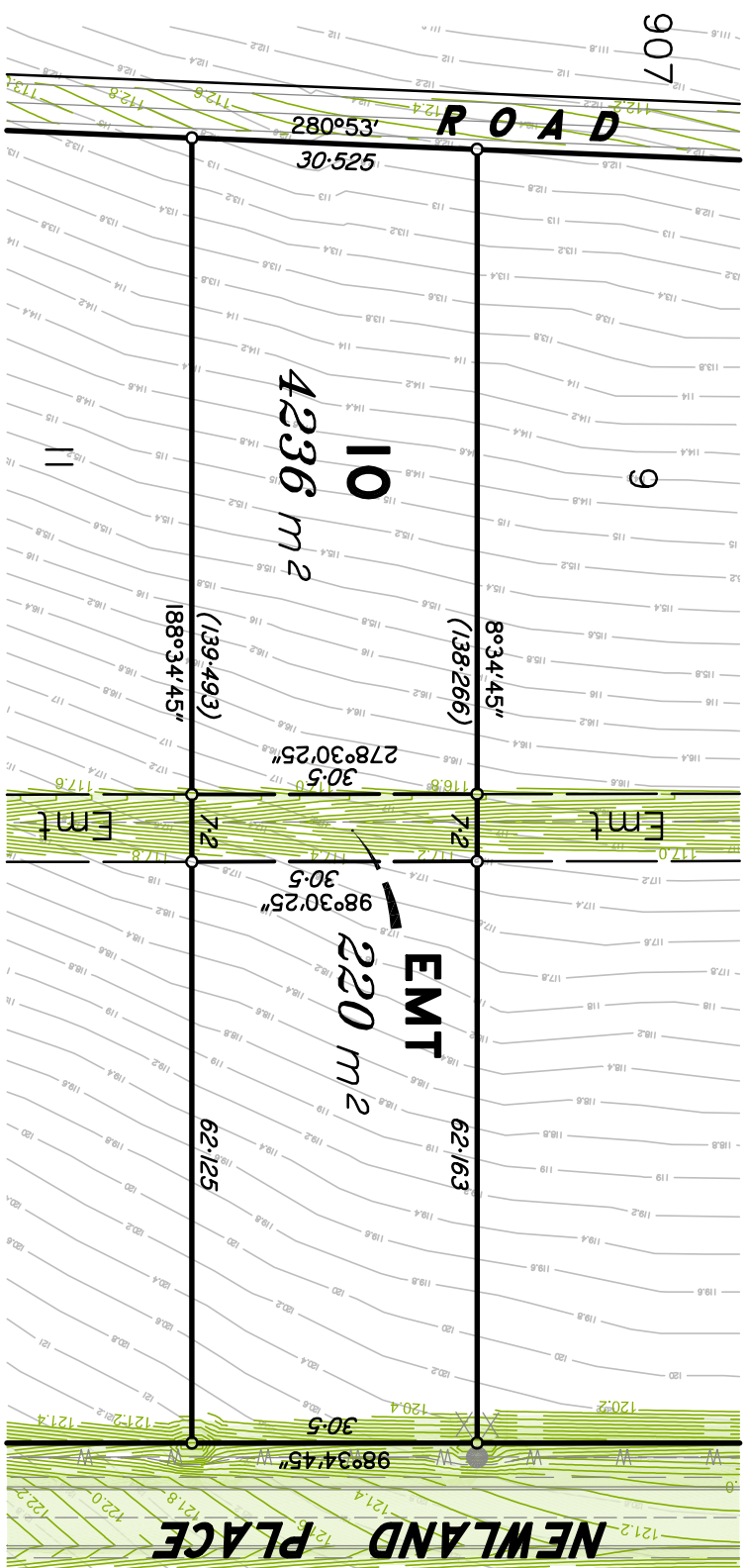
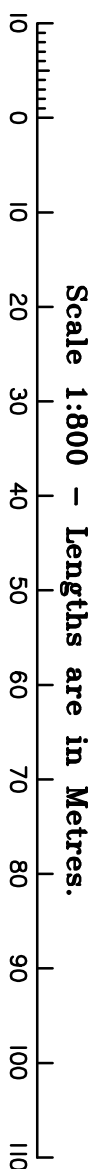

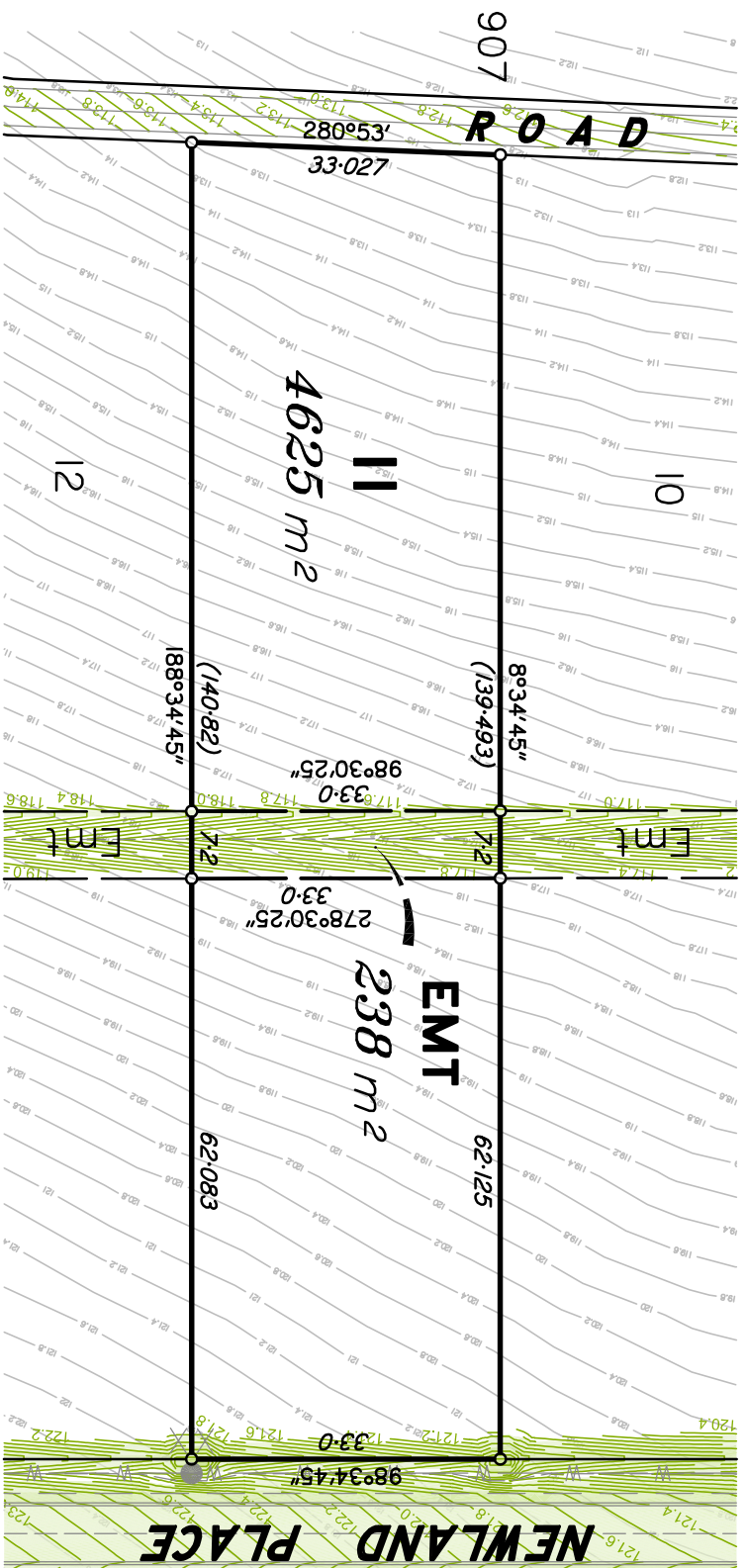

Scale 1:800 – Lengths are in Metres.

  
 bplanned & surveyed

TOWN PLANNING  
 SURVEYING  
 DEVELOPMENT  
 CONSULTANTS

Brisbane P. 07 3161 1501  
 Gold Coast P. 07 5594 4469  
 admin@bsurveyed.com.au

## Proposed Plan of Lot 11 on SP329589

Described as Part of  
 Lots 95 on CA31 1434 and  
 Lot 96 on SP225226







Locality: ADARE

Local Authority: LOCKYER  
 VALLEY R. C.

### NOTE:

Areas and dimensions are subject to survey and registration of the survey plan in the Department of Resources. The effective development permit for Reconfiguring a Lot (1 Lots into 142 Lots) for the allotment, being Development Permit - File Reference 3506 of 2011, was approved by Planning and Environment Court on 15th January 2014

### LEGEND

	Existing Surface Contour
	Design Surface Contour
	Proposed Kerb Alignment
	Depth of Fill 0.00m - 0.25m
	Depth of Fill 0.25m - 1.000m
	Depth of Fill 1.00m - 2.00m
	Depth of Fill > 2.00m

Scale @ A4  
 1:800  
 Height Datum: RL 97.780m AHD  
 Origin: OPM100405

This plan has been prepared by B Planned and Surveyed P/L (ACN 607 422 293), Cadastral Surveyor.  
 Date: 05/08/2024

Plan Number: 001762\_11\_DP Rev B



  
 Brisbane P. 07 3161 1501  
 Gold Coast P. 07 5594 4469  
 admin@bsurveyed.com.au  
**TOWN PLANNING**  
**SURVEYING**  
**DEVELOPMENT**  
**CONSULTANTS**

## Proposed Plan of Lot 12 on SP329589

Described as Part of  
 Lots 95 on CA311434 and  
 Lot 96 on SP225226









Locality: ADARE

Local Authority: LOCKYER  
 VALLEY R. C.

**NOTE:**

Areas and dimensions are subject to survey and registration of the survey plan in the Department of Resources. The effective development permit for Reconfiguring a Lot (1 Lots into 142 Lots) for the allotment, being Development Permit - File Reference 3506 of 2011, was approved by Planning and Environment Court on 15th January 2014

**LEGEND**

-  Existing Surface Contour
-  Design Surface Contour
-  Proposed Kerb Alignment
-  Depth of Fill 0.00m - 0.25m
-  Depth of Fill 0.25m - 0.50m
-  Depth of Fill 0.50m - 1.000m
-  Depth of Fill 1.00m - 2.00m
-  Depth of Fill > 2.00m

Scale @ A4  
 1:800  
 Height Datum: RL 97.780m AHD  
 Origin: OPM100405

This plan has been prepared by B Planned and Surveyed P/L (ACN 607 422 293), Cadastral Surveyor.  
 Date: 05/08/2024

Plan Number: 001762\_12\_DP Rev B

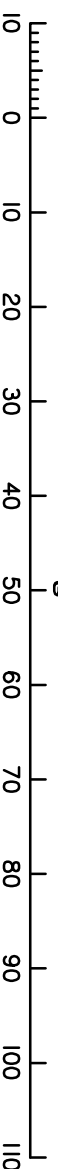

Scale 1:800 – Lengths are in Metres.

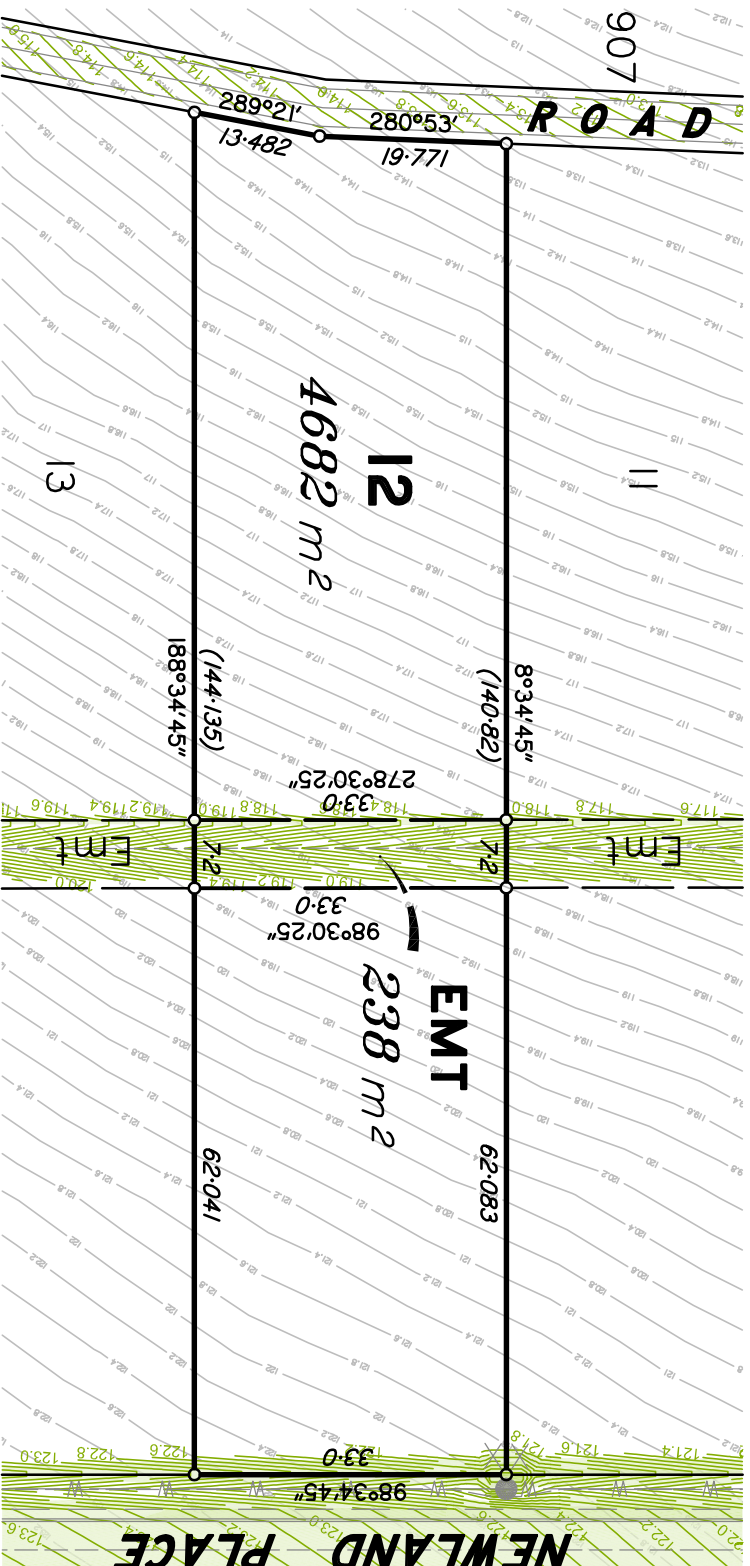









  
 Brisbane P. 07 3161 1501  
 Gold Coast P. 07 5594 4469  
 admin@bsurveyed.com.au  
 TOWN PLANNING  
 SURVEYING  
 DEVELOPMENT  
 CONSULTANTS  
 bplanned & surveyed

**Proposed Plan of**  
**Lot 13 on SP329589**  
 Described as Part of  
 Lots 95 on CA31 1434 and  
 Lot 96 on SP225226  
 Locality: ADARE  
 Local Authority: LOCKYER  
 VALLEY R. C.

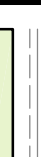
**NOTE:**  
 Areas and dimensions are subject to survey and registration of the survey plan in the Department of Resources. The effective development permit for Reconfiguring a Lot (1 Lots into 142 Lots) for the allotment, being Development Permit - File Reference 3506 of 2011, was approved by Planning and Environment Court on 15th January 2014

**LEGEND**

	Existing Surface Contour
	Design Surface Contour
	Proposed Kerb Alignment
	Depth of Fill 0.00m - 0.25m
	Depth of Fill 0.25m - 1.000m
	Depth of Fill 1.00m - 2.00m
	Depth of Fill > 2.00m

Scale @ A4  
 1:800  
 Height Datum: RL 97.780m AHD  
 Origin: OPM100405

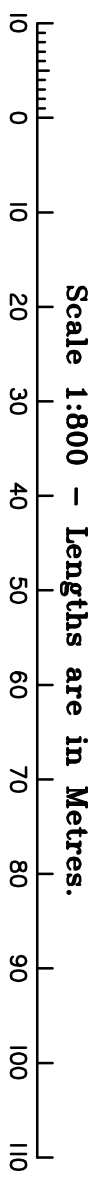

Scale 1:800 – Lengths are in Metres.

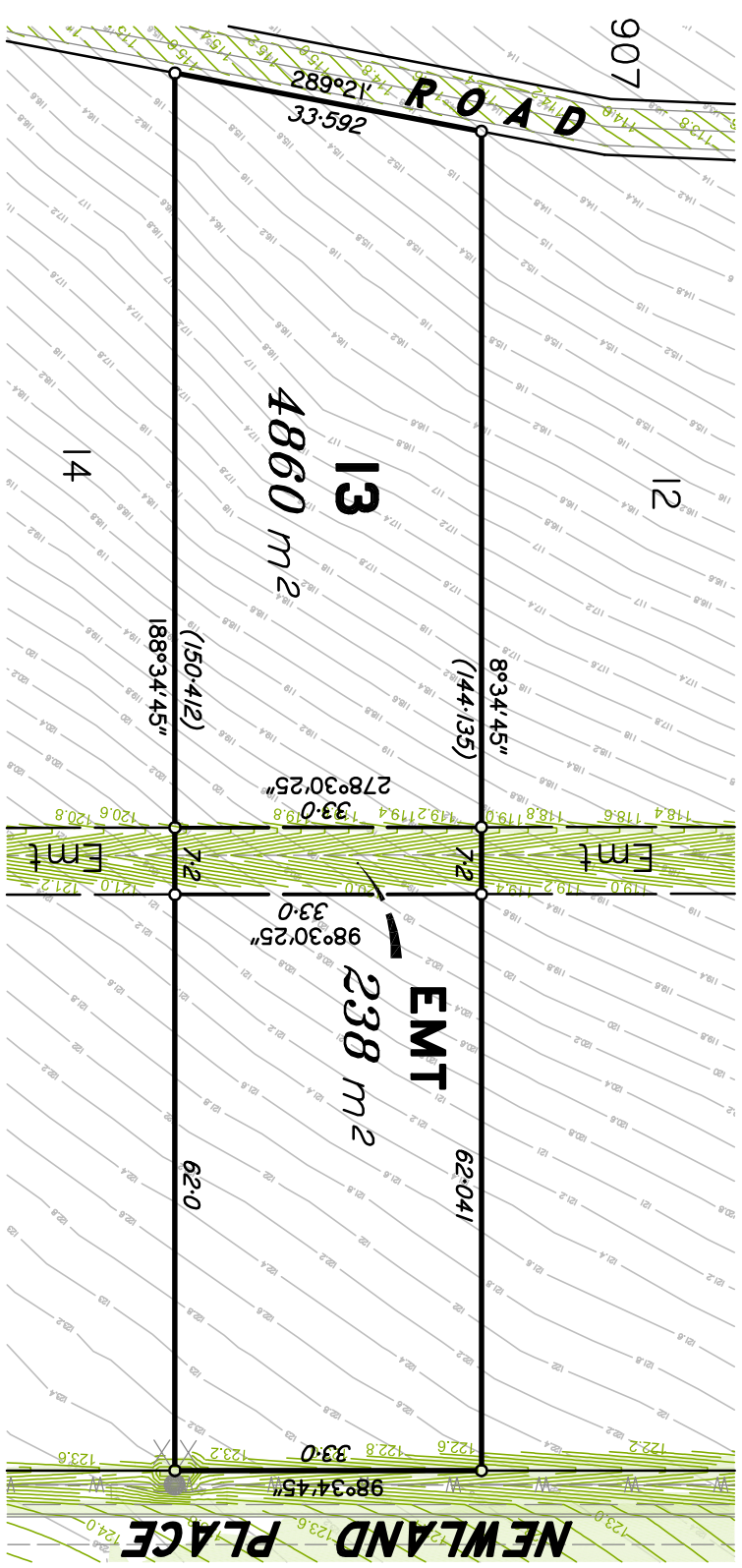











  
 Brisbane P. 07 3161 1501  
 Gold Coast P. 07 5594 4469  
 admin@bsurveyed.com.au  
 TOWN PLANNING  
 SURVEYING  
 DEVELOPMENT  
 CONSULTANTS  
 bplanned & surveyed

**Proposed Plan of**  
**Lot 14 on SP329589**  
 Described as Part of  
 Lots 95 on CA31 1434 and  
 Lot 96 on SP225226  
 Locality: ADARE  
 Local Authority: LOCKYER  
 VALLEY R. C.

**NOTE:**  
 Areas and dimensions are subject to survey and registration of the survey plan in the Department of Resources. The effective development permit for Reconfiguring a Lot (1 Lots into 142 Lots) for the allotment, being Development Permit - File Reference 3506 of 2011, was approved by Planning and Environment Court on 15th January 2014

**LEGEND**

	Existing Surface Contour
	Design Surface Contour
	Proposed Kerb Alignment
	Depth of Fill 0.00m - 0.25m
	Depth of Fill 0.25m - 1.000m
	Depth of Fill 1.00m - 2.00m
	Depth of Fill > 2.00m

Scale @ A4  
 1:800  
 Height Datum: RL 97.780m AHD  
 Origin: OPM100405

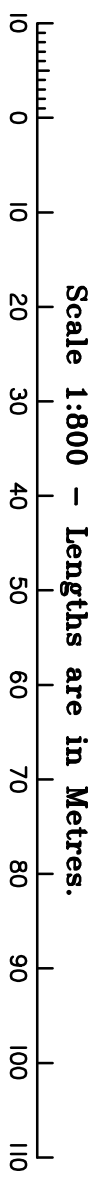
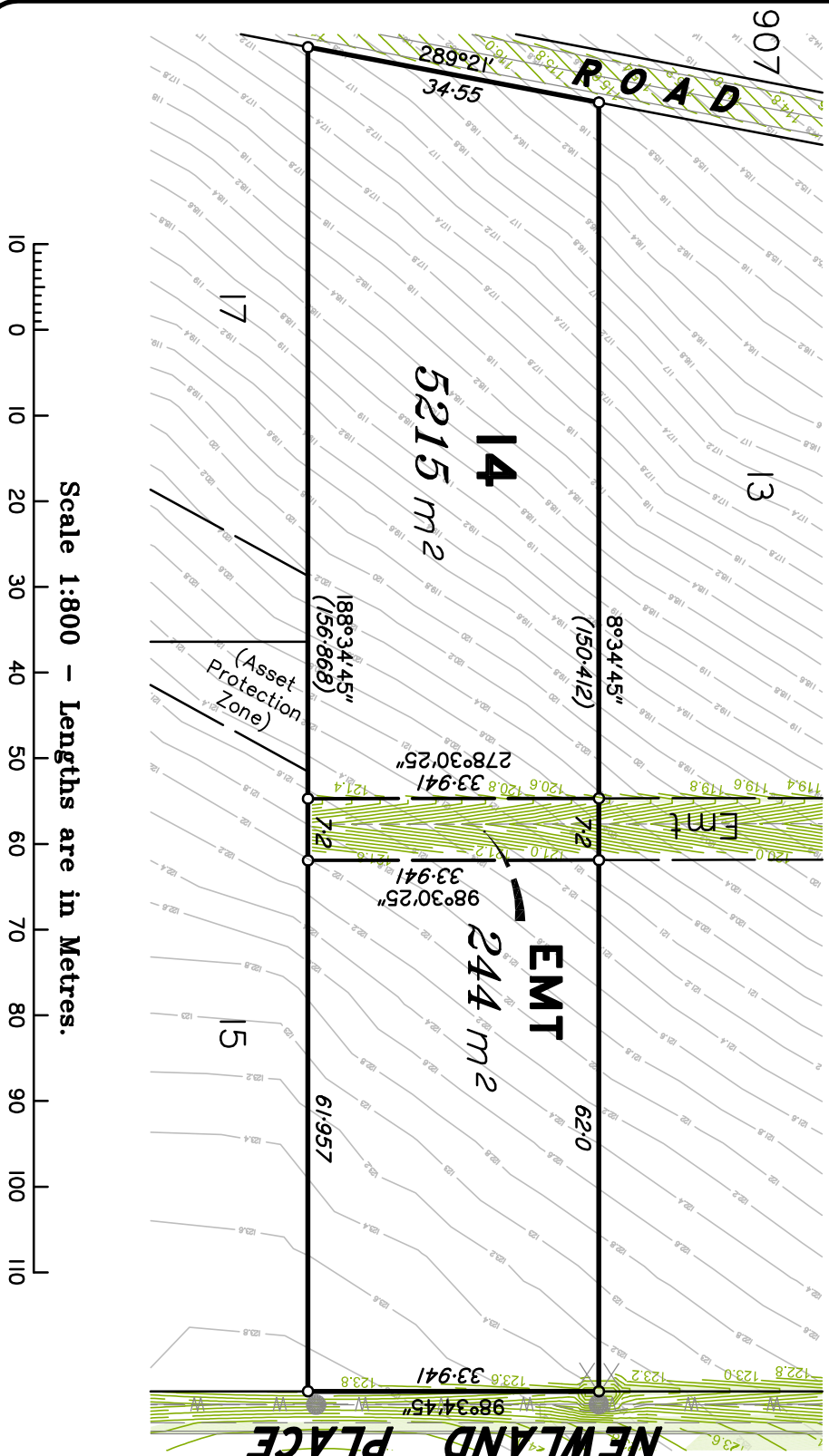

This plan has been prepared by B Planned and Surveyed P/L (ACN 607 422 293), Cadastral Surveyor.  
 Date: 05/08/2024  
 Plan Number: 001762\_14\_DP Rev B